Ten Pages--PART ONE--Pages 1 to 6

DULUTH EVENING HERALD.

ELEVENTH YEAR. SATURDAY, SEPTEMBER 30, 1893. FIVE O'CLOCK EDITION. THREE CENTS

MINNESOTA HISTORICAL SOCIETY

Minn Hist'l Society

Humanity Seeks Solid Comfort at Low Cost!

YOU HAVE IT HERE:

Fifty high grade Shellac-finished Rattan Rocking Chairs, worth $5.00 each, to be sold

Monday, Tuesday and Wednesday For

$2.63 Each.

Only One to Each Customer.

Every article in our store is Double Discounted for the month of September, and your dollar will buy from 20 to 75 per cent more than it will a few weeks hence.

We want to save the trouble and expense of moving on every article we can, and make room for our New Fall Stock

Our Great Discount Removal Sale

WILL BE CONTINUED AT

Still Further Reductions!

Every color "moved down a peg," which means you have your pick of our gigantic stock at 10 per cent less for each article than before this sale was inaugurated.

RED	BLUE	PINK	Yellow	GREEN	BROWN
-IS-	-IS-	-IS-	-IS.	-IS-	-IS-
10%	15%	20%	30%	40%	50%

CAUTION!

We sell on easy payments, and first inaugurated the method of selling goods "on time" here in Duluth. We can convince you that you trade at no disadvantage with the cash customer in buying of us. Our system is entirely different from that pursued by other so-called time houses of this city, which are only imitations of our methods.

OUR ENTIRE STOCK

Of Furniture, Carpets, Draperies, Crockery and Stoves,

ALL SUBJECT TO THE DISCOUNTS QUOTED ABOVE FOR CASH.

SMITH, FARWELL & STEELE CO.,

222-224 West Superior Street, DULUTH, MINN.

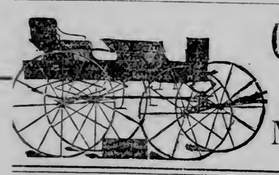

Carriages! Buggies!

THE LARGEST ASSORTMENT IN DULUTH TO SELECT FROM.

M. W. TURNER,

416-418 EAST SUPERIOR STREET.

OFFICE SUPPLIES.

WE KEEP EVERYTHING.

YOU WILL FIND OUR PRICES RIGHT.

CHAMBERLAIN & TAYLOR'S BOOKSTORE.

Auction! **W. D. GORDON,** *Auction!*

Office: 324 West Superior Street, Hotel St Louis Block, Duluth, Minn.

Auctioneer and Appraiser.

Adjusting fire losses a specialty. Auction sales conducted anywhere. Send me word regarding surplus goods, furniture or stock of any description, large or small lots, and I will call and arrange to sell on premises or remove to auction rooms. Goods stored till regular sale if necessary. AGENCY FOR STEAMSHIP TICKETS: Cunard, Anchor, Allan, State, White Star, etc.

MENDENHALL & HOOPES, *District Managers,*

London Guarantee & Accident Co. (LIMITED), OF LONDON, ENG.

ORGANIZED 1869.

Employers Liability, Elevator Accident, Workmen's Collective, Surety Bonds, Individual Accident

DUNLAP'S

NEW FALL AND WINTER STYLES OF

HATS NOW ON SALE!

Furnishing Goods of the Very Best Grade and Style Just Received.

GATE & CLARKE

333 WEST SUPERIOR STREET

IRISH DAY'S PARADE

In the Midst of a Downpour of Rain the Sons of Ireland Celebrated at Chicago.

There Was a Lengthy Procession Despite the Bad Weather and it Made a Fine Appearance.

The Expectations as to Attendance Will Not be Realized But it Will be Large.

WORLD'S FAIR GROUNDS, CHICAGO, Sept. 30.—Undaunted by a steady downpour of rain or the water and the mud covered roads, the sons of Ireland living in Chicago and other cities marched this morning through Jackson park, to the old strains of Hibernian music. The indomitable spirit of O'Connell, Emmett, Grattan and Wolf lived again in the water-soaked thousands and they were happy even if the elements were against them. They had been preparing for a big parade for weeks and they were determined to have it, rain or shine. There was nothing small or ragged about the parade part of the celebration either.

It was late in starting from the Cottage Grove avenue end of the Plaisance, but when the military and civic hosts proudly stepped through the slush of the street of nations and the bands struck up the old familiar airs so dear to Irish hearts, the lines of spectators under umbrellas encouraged them with cheers. A detachment of Irish Columbian guards led the way as an escort, and Gilmore's band came next. The grand marshal, Timothy E. Ryan, of Chicago, rode a horse bedecked in green and carried the unsheathed sword of Gen. Andrew Jackson.

The remainder of the parade was made up in the following order: Seventh regiment Illinois National guards; Hibernian Rifles, of Minneapolis; Elgin band; Clan-na-Gael guards, of Chicago; Emmett guards, of Waterbury, Conn.; Irish military organizations from Bloomington, Joliet, Springfield and Cairo; Hibernian Knights; Catholic Order of Foresters; Catholic Knights of America; Illinois Steel company's band; the Sons of Father Mathew; the Gaelic Athletic societies; the Irish volunteers and other church societies; distinguished citizens in carriages.

A subdued appearance was given to the parade by the necessary furling of the gorgeous silk banners, flags and regalia belonging to the military organizations, the Foresters, Knights of St. Patrick and church societies. But there was some display of the stars and stripes side by side with the harp and green emblem of Ireland. Several hundred women marched the whole way. In fact they turned out nobly to honor their country and their fondness for emerald decorations was most conspicuous.

Over 1000 church parishes were represented in the parade and there were visiting delegations from Nashville, Tenn., Hancock, Mich., Ellsworth, Minn., Pittsburg, Philadelphia and New York. Among those who rode in closed carriages were Hon. Edward Blake, M. P., of Toronto; Arthur O'Connor, M. P., O. Driscoll, M. P., of Ireland; Lord Mayor Shanks, of Dublin; Archbishop Feehan, of Chicago; Bishop Hennessy, of Dubuque; ex-Congressman John Finerty, of Chicago; Hon. John E. Fitzgerald, of Boston, and prominent Irish women living in the United States and the Emerald Isle.

The expectations of 250,000 attendance will not, of course, be realized, but thousands of Irish people, as well as the ordinary visitors, were to be seen by thousands trudging through the rain to the sheltering buildings.

TO RECOGNIZE SERVICES.

Bill to Declare Telegraph Operators During the War Soldiers.

WASHINGTON, Sept. 30.—A bill introduced in the senate the other day by Mr. Hill, of New York, provides for the recognition of the services of the men who went to the front during the war in the capacity of telegraph operators, and, although they may have served through the great struggle, frequently exposed to the dangers of war and engaged in the most hazardous undertaking, have never been classified as soldiers or enlisted men.

Two years ago these military operators held a meeting in this city, at which time it was decided that a bill should be prepared declaring them to have been a part of the army. Such a bill was introduced and favorably recommended, accompanied by an elaborate report setting forth the services of the men, but the measure never reached a stage where it could be taken up for action.

The effort will now be made by Mr. Hill to have the senate take action on this bill as early in the season as possible, so that it may reach the house in good season. There is no effort to attach any pensionable qualification to the measure. It simply provides that all persons engaged in the operation and construction of military telegraph, have been a part of the army of the United States, and the secretary of war is directed to prepare a roll of such persons and to issue to each upon application, unless it shall appear that his service was not credibly performed, a certificate of honorable discharge, reciting the act and the term and character of the service.

The bill expressly provides that it shall not be construed to entitle the persons mentioned to any pay allowance, bounty or pension, other than heretofore received by them.

Almost Totally Destroyed.

MOUNT VERNON, O., Sept. 30.—Word was received here at 4 o'clock this morning that Centerburg was almost destroyed by fire last night. Among the buildings that burned were Cook's hotel, Lyon house, Hicks dry goods store, McGuire's tailor shop, a hardware and jewelry store, farm implement stores, barns and dwelling houses. Loss very heavy.

THE CHINESE MUST GO.

A San Francisco Doctor Urging Enforcement of the Geary Law.

WASHINGTON, Sept. 30.—Dr. C. C. O'Donnell, of San Francisco, who came here several days ago with the visiting volunteer firemen from the Golden Gate, intends to remain here for a time. To a Post reporter he said yesterday:

"I propose to personally address every congressman in Washington on the subject of the enforcement of the Geary law and then I intend to have an interview with the president himself, and reveal to him the true state of affairs in California among the Chinese and thus enforce an issue. If he does not cancel his suspension of the act, I do not know what will be the result.

"Two weeks ago a gathering was held in Metropolitan hall at San Francisco, which was so crowded that three overflow meetings were going on at the same time outside of the hall. It drew up and presented resolutions censuring Mr. Cleveland's action, which were unanimously adopted. My intense interest in this matter is pardonable, when it is known that I have labored thirty years for an exclusion act and have spent no less than $100,000 in the cause besides being imprisoned more than a score of times for my efforts.

"Meetings have been held in San Francisco every night for three months by the anti-Coolie league to form a party which will enforce the law. Thirty-seven thousand names are now on the roll and these men, representing every interest in the state, have pledged themselves to uphold the Geary law at all hazards."

The doctor had with him a number of photographs of the hideous lepers now swarming the Californian coast. The loathsome disease is said to be spreading even among the whites, and Dr. O'Donnell therefore trusts that his visit here will not be in vain.

TROUBLE AMONG REDSKINS.

The Row Among the Yuma Indians Is Becoming Serious.

YUMA, A. T., Sept. 30.—Since Miguel, chief of the Yuma Indians, was deposed on account of the killing of the accused witches, he and his associate of crimes have caused trouble for the new chief, Pasqual. Rebellious meetings have been held nightly and it was decided to overthrow Pasqual and take possession.

Pasqual arrested one man, and Miguel and twenty Indians attempted to release him. On entering the room they seized him, but friendly Indians interfered, and six men on each side fought with their fists for an hour. Marshal Greenleaf arrested Miguel and his six companions and placed them in jail.

Pasqual ordered that Miguel and another Indian be given twenty five lashes each, which was done. The Indians have gathered to assist both sides. The United States marshal is expected to remove the prisoners to Los Angeles. More trouble is feared.

SENTENCE WAS COMMUTED.

Col. Espina Will be Imprisoned for Twenty Years.

BUENOS AYRES, Sept. 30.—The sentence of death passed upon Col. Espina, who was convicted by a court martial of having incited two torpedo boats to attack the government vessels lying in the river here, has been commuted to twenty years' imprisonment. Col. Espina was to have been shot today.

The national guards, who were mobilized at Rosario and vicinity, have been disbanded. Confidence is returning. The rebellion of the Radicals is regarded as crushed.

An Important Link.

LA PORTE, Ind., Sept. 30.—The jewelry firm of C. F. Lelman & Co., of this city, yesterday received a consignment of jewelry valued at $1000 which had been stolen from the Lake Shore passenger train in the robbery at Kendallville. The plunder was found in the possession of a couple at Syracuse, N. Y., and their discovery may prove an important link in apprehending the robbers.

A Mysterious Death.

FORT WAYNE, Ind., Sept. 30.—Allen H. Denniston, agent for the Union line fast freight line in this city, and who was found unconscious in his office Monday morning with the appearance of having been drugged, died last evening very unexpectedly. He only partially recovered consciousness since being found, and the circumstances leading to his death are a mystery.

Lacrosse Championship.

MONTREAL, Sept. 30.—The lacrosse game between the Capitals, of Ottawa, and the Shamrocks, of this city, played here last Saturday and won by the Capitals, but protested by the Shamrocks, has been awarded to the former. This gives the championship of Canada to the Ottawa team.

Worth Investigating.

KANSAS CITY, Mo., Sept. 30.—A special grand jury, headed by Thomas Corrigan, the millionaire street railroad magnate of this city, and composed of representative men, began the investigation of the wrecking of the Kansas City Savings bank, which failed July 9 with nearly $2,000,000 liabilities and not over $400,000 good assets.

Indian Policeman Killed.

ARDMORE, I. T., Sept. 30.—Johnson Lewis, an Indian policeman, was yesterday shot and killed by a man named Zumalt. The tragedy was the result of a drunken row Thursday night, in which Lewis disarmed and locked Zumalt in jail. Yesterday he was released and meeting Lewis on the street killed him.

A Peddler Shot Dead.

BUFFALO, N. Y., Sept. 30.—During a quarrel, near Tonawanda Thursday, Charles Emerson, a milk peddler of this city, was shot and killed by William H. Griffith, a farmer.

Went to the Wall.

GRAND RAPIDS, Mich., Sept. 30.—The Michigan Cabinet company went to the wall yesterday and filed four chattel mortgages upon its plant to protect the creditors. The mortgages aggregate $25,000.

DOINGS OF CONGRESS.

Not the Slightest Sign Today That the Senate Will Soon Vote on the Repeal Bill.

Two More Obstructive Amendments to the Measure Were Introduced by Senators This Morning.

The House is Engaged Today With the Discussion of the Federal Election Repeal Bill.

WASHINGTON, Sept. 30.—Notices of two important amendments to the silver purchase repeal bill were given in the senate this morning. One was by Mr. Wolcott, (Republican, of Colorado,) and it provides for the return to the states interested of the amount of the cotton tax collected from them during the war. The other was by Mr. Perkins (Republican, of California,) and it provides for the coinage of silver, of American production, at the existing ratio—the treasury to retain a seniorage of 20 per cent. It also provides that hereafter there shall be no gold coins minted of less than $10 and no bank notes or treasury notes issued of less than $5 and for a monetary commission of five experts.

A resolution as to the Fairchild custom house commission was taken up and Mr. Chandler addressed the senate, arguing that the commission was unofficial and unauthorized and that its doings were discreditably partisan.

The House.

WASHINGTON, Sept. 30.—The house met this morning with a very meagre attendance and immediately resumed the discussion of the federal election repeal bill. This measure was advocated by Mr. Patterson, (Democrat, of Tennessee.)

A CHICAGO FIRM GOT IT.

L. L. Leach & Sons Will Finish the Duluth Public Building.

WASHINGTON, Sept. 30.—[Special to The Herald.]—The supervising architect today accepted the proposal of L. L. Leach & Sons, of Chicago, for the interior finishing and plumbing in the Duluth public building at $51,890.

CRITICS OF THE VALKYRIE.

They Were Greatly Impressed With the English Yacht.

NEW YORK, Sept. 30.—Critics who watched the Valkyrie in her trial spin outside of Sandy Hook yesterday were greatly impressed with three things which mark her as a dangerous rival of the Vigilant.

She was first of all, splendidly handled. There was no bungling, no miscalculating. She showed a great turn of speed before the wind, which, when she is clear of her foul bottom, and under a big spinnaker, will doubtless be increased, and her work in stays was particularly impressive.

HER HEAD SEVERED.

A Woman Run Over by a Train and Decapitated.

DAYTON, O., Sept. 30.—A shocking accident occurred here early this morning. Mr. and Mrs. John Pietred attempted to cross from one railroad track to another by crawling under some freight cars, which were attached to an engine.

Suddenly the train started up, and Pietred was knocked down, but not under the wheels. His wife, who was directly behind him, was caught and the wheels passed over her neck, severing her head completely from her body.

St. Louis Will Entertain.

ST. LOUIS, Sept. 30.—Extensive arrangements are being made to entertain the World's fair commissioners who will arrive here from Chicago next Tuesday morning. A portion of the program consists of a reception Tuesday noon on the Merchants exchange; banquet at the Jockey club and reception at the St. Louis club. After reviewing the veiled prophet's parade, the commissioners will visit the exposition and later in the evening will attend the veiled prophet's ball.

Notorious Bank Sneak.

DOVER, N. H., Sept. 30.—A man under arrest here for stealing a box containing $500 in cash from the Dover postoffice has been recognized by Boston officers as Billy Coleman, alias William Fanning, alias Eugene Johnson, a notorious bank sneak. Coleman was born in New York and served time in Sing Sing, and is well known in all the principal cities of the United States, especially in Chicago, where he lived some time.

Will Run Full Time.

PEORIA, Ill., Sept. 30.—The Peoria Cordage works, which shut down some time ago, started up ten days ago on half time. On Oct. 10 they will fully resume and run night and day, giving employment to 250 men. Mr. Kingman, who controls the works, informed a United Press reporter this morning that the orders have been piling up for some time and it will be next to an impossibility to catch up this winter.

The Peruvian Cabinet.

NEW YORK, Sept. 30.—The Herald's Lima, Peru, special says: The resignation of Dr. Marquesado from the cabinet has caused a number of changes in the ministry. Dr. Gasten will be a member of the cabinet. August Laterre Gonzales has been appointed minister of finance, and Estansilao Pardo Figuereca takes the post of minister of justice.

The Bank Clearings.

The total bank clearings today was $255,796 55. For the week ending Thursday the total was $1,428,105.25. For the entire month of September the total was $5,412,021.23.

MAY NOT BE A RECESS.

Congress Had Proposed to Adjourn Before the World's Fair Closed.

WASHINGTON, Sept. 30.—There is a revival of a rumor which was generally accepted as probable at the beginning of the extra session, that congress will endeavor to take a two weeks' recess before the close of the World's fair.

The proposition was brought under the notice of Speaker Crisp and leaders of the senate early in August and received very favorable consideration. But events have since shaped themselves so crookedly that no further thought has been given the subject.

Whether the plan can now be put into execution depends, of course, on the result of the efforts to reach some compromise agreement in the senate on the silver question.

FREIGHT RATES CUT.

The Roads to the Southwest Are Applying the Knife.

ST. LOUIS, Sept. 30.—Freight rates to the Southwest are again disturbed, and in consequence a great deal of dissatisfaction is expressed by managers here, who feel that the outlook for remunerative business for the remaining three months of the year is gloomy.

The Missouri, Kansas & Texas road has given notice that it will put in a rate of 55 cents per 100 pounds on packing house products from St. Louis to Texas common points, to take effect Oct. 12. This is a cut of 14 cents. The Southern Pacific road is expected to make similar reductions and other roads will probably follow suit.

MEMORIAL SERVICES.

Montefiore Congregation Will Honor the Memory of Alexander Zederbaum.

Tomorrow afternoon at 4 o'clock, in the rooms of the Montefiore congregation of Hebrews, memorial services in honor of Alexander Zederbaum will be held. The deceased was editor and proprietor of the Hebrew Daily Advocate, published in St. Petersburg, Russia. The paper was issued under a license granted by the former czar, and now that the persistent and able champion of his people is dead, the present czar has revoked the license on the ground that it expired with the life of its possessor, hence the editor's sons will not be able to continue the journal.

Professor H. Gluckson, a personal friend of the deceased, will lead the services tomorrow and will lecture upon the literary merits of the paper and its value as a political organ.

Drunks Increasing.

There has been a rapid decrease in the visible supply of booze, if the increased number of drunks in police court this morning be any index. Mollie Murray, Swan Erickson, Victor Anderson, Thomas Kytmas, Ed F. Brooks and Nelson Riley were all up on that charge, pleaded guilty and committed for ten days each. Matt Peterson and Catherine Norkinem, up for fornication, had their trial set for 2 p. m. Edward Brown was charged with vagrancy, then, on motion of the city attorney, was discharged. John Carney, as a reward for embarking on petit larceny, was sent up for twenty days. He stole a pair of shoes from W. M. Abrahamson. Ludwig Sabczak, the fellow who pounded his neighbor out in Gnesen township with a shotgun barrel, pleaded guilty of assault in the third degree and paid a fine of $10 and costs.

Capt. Anderson's Lecture.

Tonight at Turner hall Capt. Magnus Anderson will lecture on his trip across the Atlantic and the old voyages of the Norsemen. Capt. Anderson is the man who had charge of the Viking ship on its voyage across from Norway to the World's fair. He also once crossed the Atlantic in an eighteen foot boat. He is a man of wide experience and an interesting lecturer. He also is editor of the Norwegian Navy Gazette of Christiana and an American citizen as well, at one time having been a resident of Brooklyn, N. Y. Tonight's lecture will be illustrated with nearly 250 stereoptican views.

Dr. Minton Called.

On Thursday evening the congregation of the First Presbyterian church unanimously decided to extend a call to Dr. Henry C. Minton, of San Francisco, who preached here three months during his summer vacation. The desire to secure him is unanimous, and the members of the congregation feel that he would be a great acquisition to the church circles of the city. As to whether he will accept there is great doubt. At present he holds the chair of theology in the Theological seminary at San Francisco. His first pastorate was Duluth and eleven years ago he left here owing to ill health. His decision will be anxiously awaited.

Would Issue No Warrant.

Gust Magneson of Soudan reported that on Sept. 28, Isaac Carlson had stolen from him $170 in cash. Chief Beathy of Tower went to work on the case and tracked Carlson to Duluth. It was found that yesterday he bought of A. E. Johnson a ticket for Nayprea, Sweden. On request of Mr. Beathy Chief Horgan telegraphed to Marquette and Carlson was arrested on the train and held. The county attorney did not think there was sufficient evidence that the right man had been arrested and refused to issue a warrant so Carlson was discharged.

Three German Engineers.

Professor W. Hartmann, of the Royal Polytechnic university in Berlin, Germany, C. Fehlert, an engineer also of Berlin, and Theodore Voss, an engineer of Magdenburg, Germany, are in the city. They are stuying engineering methods in the United States and arrived here from the Yellowstone Park.

Rev. Mr. Ryan is Here.

Rev. W. W. Ryan, of Warren, Pa., the new rector of St. Paul's Episcopal church, arrived here today and is the guest of Mr. and Mrs. F. W. Paine. Tomorrow he will conduct services at the church. Professor Custance has arranged a fine musical program and several new voices have been added to the choir. Mrs. Ryan is visiting in Wisconsin and will arrive here as soon as the rectory is ready to receive her.

Panton & Watson

GLASS BLOCK STORE,

DULUTH, - - MINN.

Saturday Night Bargains

ARE MANY.

In Every Department You Find Them.

Here Are a Few of the Many!

Saturday Night

At the Glass Block Store.

You will see a Corset in all sizes in black, white and drab, at.....**50c** that equals any 75c to $1.00 Corset shown elsewhere.

Saturday Night

At the Glass Block Store.

We offer 50 dozen Children's Wool Hose, black, all sizes, at.....**12½c** Two pairs for 25c; worth 15c to 25c a pair. Saturday's price, 12½c a pair.

Saturday Night

At the Glass Block Store.

Two cases Ladies' Underwear in gray, mixed and white Merino, **50c** for Saturday.

OUR SPECIALTIES FOR 30 DAYS ARE:

Dress Goods, Cloaks and Furs, Millinery, Blankets and Comforters, Men's Underwear, Ladies', Misses' and Children's Underwear.

Saturday Night

At the Glass Block Store.

You can buy Ladies' French Dongola Button Shoes, Philadelphia toe, patent leather tip, for $3.29. A regular $4.50 shoe. Saturday, ...**$3.29 A PAIR**

Saturday Night

At the Glass Block Store.

You can buy Ed. Pinaud's Eau de Quinine Tonique for...**69c, worth $1**

Saturday Night

At the Glass Block Store.

You can buy Wyeth & Bros.' Beef Iron and Wine at **69c a bottle, worth $1**

Saturday Night

At the Glass Block Store.

35 dozen heavy Camels Hair Shirts and Drawers, nice smooth finish and silk binding; the kind you pay $2.00 a suit for anywhere. Saturday's bargain here.....**$1.25 a Suit**

Saturday Night

At the Glass Block Store.

45 dozen Men's extra heavy Natural Gray Wool Underwear, Jersey anklets and ribbed bottoms, worth $3.00 a suit; Saturday's price, **$2.50 a Suit**

Saturday Night

At the Glass Block Store.

Wright's Fleece-lined Underwear will be sold at.....**$1.50 a Suit** Compare these with anything elsewhere at $2.00.

MILLINERY DEPT.

Special for Saturday.

THESE NEW STYLES WILL BE ON SALE SATURDAY:

THE NEW EULALIE, it's a great seller.
THE NEW POLO SAILOR, see it.
THE NEW GONDOLIER, nobby.
THE NEW CHICAGO, a dandy.
THE NEW MASCOT SAILOR, The Latest.

The latest and newest styles for Saturday's trade. See them.

25 choice Fall styles in Hats at **$4.50** for Saturday; would be cheap at $7.50.

CLOAKS.

Special Bargains in Children's Cloaks for Saturday Night.

150 Misses' and Children's Reefer Jackets in Heavy Wool Cloths, at **$2.95.** These Jackets are cheap at $4.00. Come early and get your choice.

We are showing the largest and best selected stock of Children's Newmarkets and Gretchens in this city at prices ALWAYS THE LOWEST.

Panton & Watson

TROUT SEASON ENDED

It is Hard to Tell Who May be Called Duluth's Champion Angler This Year.

The Largest Maskallonge of the Season Fell Victim to a Lady's Skill and Nerve.

The Ducks Are Coming in Good Numbers and the Hunters Are Having Fine Sport.

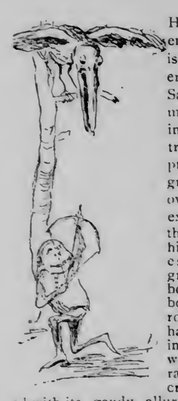

THE trout season ends today and it is fur and feathers from now on. Salmo Fontinalis may rest in peace in his winter's retreat and larger, prettier and wiser grow as he thinks over his summer's experiences, if think he can, of his many narrow escapes from gracing the festal board of some bold knight of the rod—the fight he had in the rushing, tumbling waters of the rapids with the cruel book covered with its gaudy allurement, causing him to mistake it for a luscious fly, or maybe it was the last game struggle as he lay flopping on the sand that landed him again in the river, winning him freedom and life. Perchance he took the hook with him and is still trying to rub it out against the rough boulders in the rushing stream. Not so fortunate were all of his brothers. Many a big trout has ended his career the past season—a season that has had no equal for years in the number of big trout taken with rod and line.

It is hard to tell who may be called the champion angler of 1893. Among those who have had the soul-thrilling pleasure of hooking a five-pound brook trout and landing him after a glorious struggle are B. F. Howard, Tom Smith, of Duluth, and Harry Reimer, of Chicago, while a number of three-pounders and over have been taken by Messrs. Oppel, Foote, Greene, Lucore and others. It is with pleasure that we record the capture of a four and one-half-pound trout by a young lady, and the largest maskallonge of the season fell victims to a lady's skill and nerve. The best thing to record of the past season is the fact that not a single fatal or serious accident has happened to the anglers on lake or stream. Several enthusiasts have wandered too far from camp and had the fun of being lost for a few hours in the deep, dark old forests with only thoughts of home and mother to comfort them, but they turned up all right and now look back on their adventures as good fun, the memory of which time can but enhance.

* * *

The ducks are coming in good numbers and large bunches are received every day by the market men and commission houses, but the hunters find but few up the St. Louis where once they were so plentiful. But further away from town the shooting is better and the hunters are having good sport. No geese or brant have been brought in yet, but soon the thrilling "Honk-honk-a-wonk" of the old gander as he pilots his long train of feathered voyagers down from the unknown north will challenge the hunter and nerve him to his best shot. The little lakes near Duluth affords good shooting for a day's outing. Reports from Grand Rapids and Sandy river and other points near the Mississippi are encouraging. But it is out on the prairies that the biggest scores are made.

* * *

The open season for deer begins in Wisconsin tomorrow and there will be an exodus of hunters over the line tonight. Deer are reported thick in the Iron and Brule river district and now that the forest fires in that locality are out good sport is looked for.

* * *

Joe Dodge and Louis Lang came in Monday from a few days' shooting on the historic Sandy. They caught only the advance guard of the big flocks that will come down with the cold and snow, but they had a pretty good time and brought in 150 mallards.

* * *

The Central Gun club will hold no more regular shoots this season but its enthusiastic members are keeping in good practice. Messrs. Nelson and Moork got seventeen ducks Sunday, Phil Pastoret and George Crosby got twelve, Mr. Owen, of the West End, twenty and several others about the same number.

* * *

In hunting, as in fishing, you can't sometimes tell just who is liable to break loose and go out for a good time. The other day a prominent gents' furnishing goods dealer and one of Duluth's best known architects he who rides at the head of the procession when the K. P.'s turn out, stole away and went up to Spirit Lake. All went well until they both shot over the same side of the boat at a poor, bewildered duck that came whizzing by. The good people up the river fished them out after a while and thawed them out and promised to say nothing. The duck escaped.

* * *

Tom Dickens and a small party camped out up the river Saturday night and report a few pike and forty-two ducks.

* * *

Joe Dodge and H. H. Myers are down at Perham where the ducks are said to be flying thick and fast.

* * *

Tom Moore is very proud of a shot he made Thursday from the deck of a steam yacht out on the lake. He shot a gull through the head at 400 yards with a rifle.

* * *

Alex Steele and party expect to leave soon for a week's deer hunt at Split Rock. They will not sail down in the Rowena but intend to put her sails on bicycles and expect to get there by Nov. 1. LITTLE IKE.

JOE DODGE AND LOUIS LANG.

COL. C. W. DEAN.

SUNSTRUCK IN BATTLE!

DR. MILES MEDICAL CO., ELKHART, IND.—I must say the Restorative Nervine and Nerve and Liver Pills have done me great good.

FOR YEARS I HAVE NOT FELT AS WELL AS NOW.

The starting point of my disease was a sunstroke received in battle before Port Hudson, Louisiana, June 14th, 1863. Up to the time of beginning to take Dr. Miles' Remedies I had had a continual distracting pain in my head; also, weak spells, and the past four years I have had to give up everything of an active character, and stay in the house for a time; could not walk across the street. I KNOW YOUR REMEDIES HAVE CURED ME, and that the cure will be permanent. Several months at of my friends here are using your remedies, and all speak well of them. Yours truly,

COL. C. W. DEAN,
National Military Home, Dayton, O.

HAS CURED THOUSANDS

DR. MILES' NERVINE is the most certain cure for Headache, Neuralgia, Nervous Prostration, Dizziness, Spasms, Sleeplessness, Dullness, Blues, and Opium Habit. Contains no opiates or dangerous drugs.

Sold on a Positive Guarantee.

DR. MILES' PILLS, 50 Doses 25 Cts

FOR SALE BY ALL DRUGGISTS.

ARE GUILTY OF TREASON.

The Chilean Senate Convicts the Members of Balmaceda's Cabinet.

NEW YORK, Sept. 30.—The Herald's correspondent in Santiago telegraphs that the senate, after considering the matter for two weeks, has declared that the members of the last Balmaceda cabinet are guilty of treason. This decision is based upon charges that the ministry diverted public funds from their proper channels. Other grave accusations were made against the cabinet officers.

All the documents in the case will now be sent to the supreme court, which will declare what penalty the accused persons shall pay.

It is learned that instructions have been sent by the Chilean government to its minister in Washington directing him to find out what the United States government thinks of the idea of calling a convention of the South American republics and the United States to consider the silver question. Chile's suggestion is to have such a convention take action as to the future course of the countries interested relative to the coinage and use of silver.

$8.50 to Chicago.

Commencing August 1st the St. Paul & Duluth railroad will sell one-way tickets to Chicago at $8.50. Round trip, $15.55.

These tickets are good on any train and are also good for sleeping and parlor cars and choice of six routes.

F. B. ROSS,
Northern Passenger Agent
428 Spalding House block.

TEXAS IS BANKRUPT.

Two Years Ago the State Had a Million Surplus and Now its Treasury is Empty.

The Department Officials Have Refused the Governor's Request to Delay Collection of Their Salaries.

Governor Hogg is Blamed for Having Approved Certain Legislation Which Has Depleted the Treasury.

AUSTIN, Tex., Sept. 30.—The Texas state treasury is said to be practically bankrupt. Today the state will owe for services for the past month more than $150,000. There is only $65 with which to meet this debt. Governor Hogg called all the department officials before him yesterday and asked them not to collect their salaries until January and requested the same of the hundreds of clerks. They refused to comply with the request, and will now have to hawk their warrants on the streets at great discounts.

Governor Hogg hopes that by February the deficiency will have been more than counteracted by collections of taxes, but from now till that time the state is practically without means of liquidating its debts. This danger of a shortage has been apparent for months. Governor Hogg is blamed for certain legislation which has depleted the treasury. Two years ago the state had $1,000,000 surplus.

DENIED BY MR. WILSON.

No Hesitation by the Democrats on the Tariff Question.

WASHINGTON, Sept. 30.—The statement which has been made as to the hesitation on the part of the Democrats to attack the tariff is emphatically denied by Mr. Wilson, chairman of the ways and means committee.

In answer to a question as to whether it is true that the senate proposed that the new tariff should not go into effect until Jan. 1, 1895, Mr. Wilson replied: "That is pure fiction."

Imports at New York.

NEW YORK, Sept. 30.—The imports of specie at the port of New York for the week were $523,571, of which $431,978 were of gold and $91,593 silver. The imports, exclusive of specie, at the port of New York, for the week were $6,243,533, of which $1,515,548 were dry goods, and $4,727,985 general merchandise.

Canceled Its Contract.

NEW YORK, Sept. 30.—The Pacific Mail Steamship company will today cancel its contract with the federal government for carrying the mails between Panama and San Francisco, and these privileges are likely to be exercised by the Panama Railroad Steamship line on the Pacific coast and the North American Navigation company.

Eleven For Acquittal.

CHICAGO, Sept. 30.—After deliberating over twenty hours the jury in the case of Giovanni Calonico on trial for the murder of Giancante Lacavo last May, returned to court late yesterday afternoon and announced their inability to arrive at a verdict. They stood eleven for acquittal and one for conviction. They were dismissed from service and the case will be retried.

Baseball Yesterday.

Pittsburg, 4; New York, 3.
Cleveland, 10; Philadelphia, 3.
Cincinnati, 10; Washington, 4.
Louisville, 6; Baltimore, 0.

How They Stand.

CLUB	WON	LOST	CLUB	WON	LOST
Boston	86	41	Cincinnati	65	63
Pittsburg	80	48	Baltimore	61	68
Philadelphia	71	56	St Louis	55	74
Cleveland	72	55	Chicago	55	72
New York	68	63	Louisville	49	77
Brooklyn	66	62	Washington	41	87

Dr. Briggs' Case.

NEW YORK, Sept. 30.—A special to the World from Rochester, N. Y., says it is now certain that the case of Rev. Dr. Briggs will come before the synod of New York state at its session in the First Presbyterian church in that city Oct. 20.

SYRUP of FIGS

ONE ENJOYS

Both the method and results when Syrup of Figs is taken; it is pleasant and refreshing to the taste, and acts gently yet promptly on the Kidneys, Liver and Bowels, cleanses the system effectually, dispels colds, headaches and fevers and cures habitual constipation. Syrup of Figs is the only remedy of its kind ever produced, pleasing to the taste and acceptable to the stomach, prompt in its action and truly beneficial in its effects, prepared only from the most healthy and agreeable substances, its many excellent qualities commend it to all and have made it the most popular remedy known.

Syrup of Figs is for sale in 50c and $1 bottles by all leading druggists. Any reliable druggist who may not have it on hand will procure it promptly for any one who wishes to try it. Do not accept any substitute.

CALIFORNIA FIG SYRUP CO.
SAN FRANCISCO, CAL.
LOUISVILLE, KY. NEW YORK, N.Y.

ON OCTOBER FIRST

THE $5.00 RATE WILL BE WITHDRAWN.

Apply at Once if You Wish to Take Advantage of It.

The Offer to Treat All Patients Till Cured at the Rate of $5.00 a Month Will Close the Last Day of This Month.

But one week remains in which the public can take advantage of the generous offer made by the Copeland physicians to treat until cured any and all chronic diseases at the uniform rate of $5.00 per month, furnishing medicines free. For various reason this low rate cannot be continued after Oct. 1st. So ample notice is given to all who contemplate placing themselves under treatment, or who already have been treating and desire to continue to do so. The Copeland physicians are not strangers in Duluth. The institute is not a new venture. For over a year it has been tested by the oldest and best citizens, many of whom have publicly testified to the truth and honesty of the physicians and the wonderful efficacy of the methods they use in combating disease. What could be more convincing of their desire to work in the interest of the people and help suffering humanity, than the generous offer which they at present make, giving the services of a specialist and the best of medicines at a price that anyone can afford to pay. It is the talk of the town; people wonder how it can be done. It cannot be done forever. The $5.00 for treating all diseases ceases Oct. 1st. If you are a sufferer from catarrh or any chronic malady, avail yourself of the opportunity before it is too late.

$5.00 A MONTH

FOR ANY CHRONIC DISEASE IF APPLICATION IS MADE BEFORE OCT. 1st.

AN ILLUSTRATIVE CASE.

Catarrh of the Head, Chest and Stomach.

Frontal headaches,
Attacks of dizziness,
Nose stopped up,
Mucus dropping in throat,
Hawk and spit in morning,
Ringing noise in ears,
Tightness in chest,
Stomach bloat after eating,
Food felt like heavy weight,
Restless at night,

Are some of the symptoms of which Mr. S. Hough suffered before he placed himself under the care of the Copeland physicians. The gentleman lives at 513 Lake avenue north and gives the following detailed account of his case:

"When I began the Copeland treatment I was suffering from a catarrh of the head, chest and stomach, and it seemed to affect my whole system. Headaches in the front part of my head were almost unbearable; at times my neck would get so stiff I could hardly move my head; dizzy attacks were of frequent occurence, my nose was stopped up so I couldn't get any air through it and would have to breathe through my mouth, causing a dryness in the throat I would hawk and spit a great deal to clear my throat of mucus. There was a feeling of tightness and pressure in my chest. After eating, the food lay like a heavy weight on my stomach, which would bloat up and cause me to belch up gas and sour matter. I could not rest well at night, because of the pain and distress in my stomach.

"I followed carefully the directions given me and made rapid improvement till now my head is free from pains and aches. My nose is clear and unobstructed; there is no hawking and spitting to clear my throat in the morning as heretofore. The distress in my chest and stomach has left me and I can eat most anything without pain or discomfort. From my experience with the Copeland physicians I can commend them to any who may need their services."

$5.00 A MONTH.

Apply Before Oct. 1st and Pay Only $5.00 a Month for Medicine and Treatment Till Cured.

Copeland Medical Institute,

Rooms 312, 313, 314 Lyceum Bldg,

DR. W. H. COPELAND,
DR. H. M. HUNT, Consulting Physicians.
DR. F. C. DRENNING, Resident Physician.

Specialties: Catarrh and diseases of the Ear, Nose, Throat and Lungs, Nervous Diseases, Skin Diseases, Chronic Diseases. Office hours, 9 to 11 a. m., 2 to 4 p. m., 7 to 8 p. m.; Sunday, 9 a. m. to 12 m.

Among the incidents of childhood that stand out in bold relief, as our memory reverts to the days when we were young, none are more prominent than severe sickness. The young mother vividly remembers that it was Chamberlain's Cough Remedy cured her of croup, and in turn administers it to her own offspring and always with the best results. For sale by all druggists.

Net Prices Talk.

Convince yourself, look us up, all we ask is a comparison and we are in it.

BLOEDEL & EBELING,
18 and 20 Lake avenue north.

Two special harvest excursions. Sept. 12 and Oct. 10, the St. Paul & Duluth railroad will sell round trip tickets to Western and Southern points at about one fare. For full information call on

F. B. ROSS,
Nor. Pass. Agt.,
128 Spalding hotel.

"The Milwaukee"

The only electric lighted trains
The latest private compartment cars
The most luxurious sleepers
The latest library smoking cars
The celebrated electric berth lamp
The finest dining car service
The government fast mail line
The most comfortable parlor cars
The best and most frequent service
Safety, speed, comfort, elegance
Secure sleeping berths early
Apply to any ticket agent or address,
J. T. CONLEY, Asst. Gen. Pass. Agt.,
St. Paul, Minn.

THE

SALE STILL CONTINUES

And we are still giving discounts on all of our stock, including all Fall Goods which are now coming in.

The Biggest Stock of Chamber Suits In the Northwest.

Over 50 Different Styles of Parlor Suits To Select From.

Why is this not a good time to buy a Baby Carriage when you can get 50 Per Cent. IT WOULD PAY.

A Baby Carriage FOR $2.50!

Your Choice of Any Brass Bed in the House at 50 per cent. This is One Chance in a Lifetime.

★ ★

We are selling lots of Carpets and can put them down Cheaper than any house ever tried. A Discount of 20 to 30 per cent. Made, Laid and Lined.

OUR PRICES ARE THE LOWEST,

Prevailing in Any Responsible House in America.

Try Our Partial Payment Plan.

FRENCH & BASSETT

THIRD AVENUE WEST AND FIRST STREET.

FOR SALE CHEAP.

Three 36x60 Otis Steel Boilers
Three 18x84 Otis Steel Boilers, Batman Setting.
One 50 horse-power Hice Automatic Cut Off Engine.
One 140 horse-power Buckeye Engine.
One 40 horse-power Westinghouse Engine.
One 80 horse-power Westinghouse Engine.
All in first-class condition.
Also the old power house building of the Hartman General Electric Co. at the foot of Fifth avenue east, on lake front, and a miscellaneous lot of Piping and Steam Fittings, Pumps, Shafting, Pulleys, etc.
ENQUIRE

HARTMAN GENERAL ELECTRIC COMPANY,
ROOM 3, EXCHANGE BUILDING.

DR. SPEER & CO.
SPECIALISTS,

NERVOUS AND CHRONIC DISEASES! Main office No. 1 York block, corner Fourteenth street and Tower avenue, West Superior, Wis. Branch offices, Marquette and Saginaw, Mich. Dr. Speer, in charge of the head office, is a graduate of the medical department of Harvard University class of '74, and is registered as such in both hemispheres.

YOUNG MEN Who have been suffering from the effects of youthful follies or indiscretions will do well to avail themselves of this chance.

DR. SPEER & CO. Will guarantee a perfect cure in all cases of weakness or private diseases of any kind or character they undertake or forfeit $250. There are many of the age of 20 to 50 who are troubled with too frequent evacuations of the bladder, often accompanied by a slight smarting sensation and weakening of the system in a manner which the patient cannot account for. There are many who die of this difficulty, ignorant of the cause, which is the second stage of weakness.

PILES A new method; no bloody operation, no going to bed; not the slightest pain; no inconvenience in undergoing a course of treatment with us for the relief of the worst case of Bleeding or Itching Piles, no matter how long standing. We guarantee a permanent cure. To every one who consults us we pledge absolute secrecy.

Railroad fare deducted from the price of treatment.

ORDER TO SHOW CAUSE ON FILING PETITION TO MORTGAGE LAND.

STATE OF MINNESOTA, } ss.
COUNTY OF ST. LOUIS.

In Probate Court, Special Term, September 15th, 1893.

In the matter of the estate of Joseph E. Knowlton, deceased:

On reading and filing the petition of Fred Knowlton, administrator of said estate, setting forth the amount of personal estate that has come into his hands, the disposition thereof, and how much remains undisposed of; the amount of debts outstanding against said deceased, as far as the same can be ascertained, and the taxes, assessments and other charges which are an existing lien upon his estate, and a description of the tracts of land of said deceased which it is proposed to mortgage; and praying that license be to him granted to mortgage the tracts of land so described;

And it appearing, by said petition, that the personal estate of said Joseph E. Knowlton, deceased, is insufficient to pay his debts and to pay any taxes, assessments or other charges which are an existing lien upon his estate, or any part thereof;

It is therefore ordered that all persons interested in said estate appear before this court on Monday, the ninth day of October, A. D. 1893, at ten o'clock a. m., at the probate office in Duluth, in said county, then and there to show cause (if any there be) why license should not be granted to said administrator to mortgage the said real estate of said deceased for the purpose of obtaining funds for the payment of such debts, charges, taxes, assessments and liens.

And it is further ordered that this order shall be published in each week for three successive weeks prior to said day of hearing in The Duluth Evening Herald, a daily newspaper printed and published at Duluth, in said county.

Dated at Duluth the fifteenth day of September, A. D. 1893.

By the Court,
PHINEAS AYER,
Judge of Probate.

[Seal]

Sept 16-23-30

$8.00--BEST SET OF TEETH

GULLUM.
Painless Dentist.
Room 702,
PALLADIO BUILDING

MORTGAGE FORECLOSURE SALE.—

Default having been made in the payment of the sum of five hundred sixty-six and 34-100 dollars, which is claimed to be due and is due at the date of this notice, upon a certain mortgage duly executed and delivered by Elizabeth Turner and James Turner, her husband, mortgagors, to the Lakeside Land Company, mortgagee, bearing date the 29th day of February, 1892, and, with a power of sale therein contained, duly recorded in the office of the register of deeds in and for the county of St. Louis and state of Minnesota, on the 26th day of March 1892, at 8 o'clock a. m., in book 83 of mortgages, on page 6, and no action or proceeding having been instituted, at law or otherwise, to recover the debt secured by said mortgage, or any part thereof;

Now, therefore, notice is hereby given, that by virtue of the power of sale contained in said mortgage, and pursuant to the statute in such case made and provided, the said mortgage will be foreclosed by a sale of the premises described in and conveyed by said mortgage viz:

The north half (½) of lots seven (7) and eight (8) in block sixty-three (63) in the Lendor addition to Duluth according to the recorded plat thereof in St. Louis county and state of Minnesota, with the hereditaments and appurtenances, which sale will be made by the sheriff of said St. Louis county, at the front door of the court house, in the city of Duluth, in said county and state, on the 13th day of November, 1893 at 10 o'clock a. m. of that day, at public vendue, to the highest bidder for cash, to pay said debt of five hundred sixty-six and 34-100 dollars, and interest and the taxes, if any, on said premises, and twenty-five dollars attorney's fees, as stipulated in and by said mortgage in case of foreclosure, and the disbursements allowed by law; subject to redemption at any time within one year from the day of sale, as provided by law.

Dated September 29th, A. D. 1893.

LAKESIDE LAND COMPANY,
Mortgagee.
By D. G. CASH,
President.

CASH, WILLIAMS & CHESTER,
Attorneys for Mortgagee.
Sept-30-Oct-7-14-21-28-Nov-4-11.

LADIES

Can Secure Competent Servants By Advertising in the HERALD WANT COLUMNS.

NOTICE OF MORTGAGE SALE.

Whereas default has been made in the conditions of a certain mortgage made, executed and delivered by James H. Geggie and Della C. Geggie, his wife, of Duluth, Minnesota, as mortgagors, to Sarah Mahon, of Detroit, Michigan, as mortgagee, dated the 27th day of October, A. D. 1890, and recorded in the office of the register of deeds in and for the county of St. Louis and state of Minnesota, on the 20th day of November, A. D. 1890, at 4:50 o'clock p. m., in book 33 of mortgages on page 19.

And whereas, such default consists in the nonpayment of the interest due on the principal sum secured by said mortgage, on which said mortgage there is claimed to be due and is due at the date of this notice, the sum of three thousand one hundred and ninety-two dollars ($3,192.00) principal and interest.

And whereas no proceeding or action has been instituted at law or otherwise to recover the debt secured by said mortgage or any part thereof;

Now, therefore, notice is hereby given, that by virtue of a power of sale contained in said mortgage and of the statute in such case made and provided, the said mortgage will be foreclosed by a sale of the premises therein described, by the sheriff of the county of St. Louis, Minnesota, at public auction at the front door of the district court house in the city of Duluth, St. Louis county, Minnesota, on Friday, the twentieth day of October, 1893, at ten o'clock in the forenoon of said day, to satisfy the amount which shall then be due on said mortgage and the costs and disbursements of the sale and seventy-five dollars ($75.00) attorney's fees as stipulated in said mortgage in case of foreclosure.

The premises described in said mortgage and so to be sold is the tract or parcel of land lying and being in the county of St. Louis and state of Minnesota and described as follows, to-wit: Lot number three (3) in block number fifty-five (55), Endion division of Duluth, according to the recorded plat thereof.

SARAH MAHON,
Mortgagee.

HENRY S. MAHON,
Attorney for Mortgagee.
Duluth, Minnesota, August 30th, 1893.
Sept-2-9-16-23-30. Oct-7-14.

SHERIFF'S SALE OF REAL ESTATE UNDER JUDGMENT OF FORECLOSURE:

STATE OF MINNESOTA, } ss
COUNTY OF ST. LOUIS.

District Court, Eleventh Judicial District.

Arvin Bagley, Plaintiff.
vs.
A. D. McLoud, John C. Perry and Harry D. Hall, co-partners as Perry & Hall, Neil McKenzie and Roderick McKenzie, co-partners as McKenzie Bros., Andrew E. Hoaglum, Chapin-Wells Hardware Co., John C. Hunter and Clinton Markell, co-partners as Hunter & Markell, Defendants.

Notice is hereby given, that, under and by virtue of a judgment and decree entered in the above entitled action on the 29th day of July, 1893, a certified transcript of which has been delivered to me, I, the undersigned, sheriff of said St. Louis county, will sell at public auction, to the highest bidder, for cash, on Tuesday the seventh day of November, 1893, at 10 o'clock in the forenoon at the front door of the court house in the city of Duluth in said county, in one parcel, the premises and real estate described in said judgment and decree, to-wit: All the right, title and interest of the defendant A. D. McLoud in lots numbered thirty-one (31) and thirty-two (32) in block numbered thirty-two (32) of Hunter & Markell's Grassy Point addition to Duluth, and also the dwelling house situated upon the above described lands, the same being in St. Louis county, state of Minnesota.

Dated Sept. 22nd, 1893.

PAUL SHARVY,
Sheriff of St. Louis County.
By H. R. ARMSTRONG,
Deputy.

SMITH & SQUIRE,
Plaintiff's Attorneys.
Sept. 23-30-Oct. 7-14-21-28-Nov. 4.

The Celebrated French Cure,

Warranted to cure "APHRODITINE" or money refunded.

Is SOLD ON A POSITIVE GUARANTEE to cure any form of nervous disease or any disorder of the generative organs of either sex, whether arising from the excessive use of stimulants, tobacco or Opium, or through youthful indiscretion, over indulgence, &c., such as Loss of Brain Power, Wakefulness, Bearing down Pains in the Back, Seminal Weakness, Hysteria, Nervous Prostration, Nocturnal Emissions, Leucorrhœa, Dizziness, Weak Memory, Loss of Power and Impotency, which if neglected often lead to premature old age and insanity. Price $1.00 a box, 6 boxes for $5.00, sent by mail on receipt of price.

BEFORE AFTER

A WRITTEN GUARANTEE is given for every $5.00 order received, to refund the money if a permanent cure is not effected. We have thousands of testimonials from old and young, of both sexes, who have been permanently cured by the use of Aphroditine. Circular free. Address

THE APHRO MEDICINE CO.,
Western Branch. Box 27, PORTLAND, OR.

Sold in Duluth by Max Wirth and Selleck & Walbank.

DULUTH, SOUTH SHORE & ATLANTIC R. R.

Atlantic Limited (Daily)

Lv Duluth	4 15 pm
Ar Marquette	8 50 am
Ar Sault Ste. Marie	9 45 am
Ar Detroit (2nd day)	7 40 am
Ar Toronto (2nd day)	6 20 am
Ar Montreal (2nd day)	8 10 am
Ar Boston (2nd day)	7 15 pm
Ar New York (2nd day)	8 50 pm

Wagner Buffet Sleeping Car between Duluth and Sault Ste. Marie.

Direct line and lowest rates to Toronto, Montreal, New York, Boston, Saginaw, Grand Rapids, Detroit and all points East.

Lowest rates for Emigrant Tickets via this line to and from Europe.

T. H. LARKE,
Commercial Agent, Duluth.

Ticket offices 426 Spalding House and Union Depot.

NORTHERN PACIFIC R.R.

IS THE ONLY LINE RUNNING THROUGH CARS TO

St. Paul, Minneapolis and Chicago

—TO—

HELENA, BUTTE SPOKANE
TACOMA, SEATTLE, PORTLAND.

Pullman Sleeping Cars, Elegant Dining Cars on all Through Trains.

TIME SCHEDULE.

Dining Cars on Pacific Express.	Leave Duluth Daily.	Arrive Duluth Daily.
Pacific Express for all Minnesota and Dakota points, Winnipeg, Yellowstone Park, Helena, Butte, Spokane, Tacoma, Seattle, Portland, Alaska, San Francisco and all Pacific coast points	3:45 pm	12:40 pm
Chicago Limited for all Wisconsin Central & Milwaukee, Lake Shore & Western points, Milwaukee, Chicago and beyond	4:05 pm	11:10 am
Wisconsin Central Local Express for all Gogebic Range and Wisconsin Central points and Chicago	‡10:20 am	‡7:35 pm

‡Except Sunday. All other trains daily.

Rates, maps, or other pamphlets and information will be cheerfully furnished on application to

F. A. GREENE,
City Ticket Agent, 416 W. Superior St.,
Or CHAS. S. FEE,
Gen. Pass and Tk't. Agt., St. Paul.

WEST DULUTH ITEMS.

Duluth Transfer Railway Has Been Saying Very Little But Has Been Pushing Matters.

Its Entire Completion as Now Planned Will Mean Great Benefit to West Duluth.

John Hellerstadt Died Last Evening of Typhoid Fever—Improvements at the Episcopal Church.

Although but little mention of the fact has been made the Transfer Railway company has been pushing improvements on its line the past summer, until continuous rails have been laid from Ironton to Duluth. Yesterday was an eventful day in the history of the road for it marked the entrance of the company's engine to its own dock at Fifth avenue west, Duluth, for the first time.

Now that the road is completed through the confines of West Duluth and direct communication obtained with the docks at Duluth the full value of this line becomes more apparent. It passes along the bay front and furnishes complete transfer and shipping facilities to all the manufacturing plants in the city. The plans which are not yet matured include belt line connection with Superior and a bridge at Grassy point, the completion of which will confer inestimable benefits upon West Duluth.

John Hellerstadt Dead.

John Hellerstadt, an old resident of West Duluth, formerly night jailor at the city hall, died last night at his home of typhoid fever. The deceased is well known from the fact of his prominence in a suit for personal damages against the village, in settlement of which he obtained $3000 for a broken leg caused by a defective sidewalk.

Making Improvements.

For several weeks interior improvements have been going on at the Episcopal church, and the little edifice now presents a neat and tasteful appearance, with its handsomely decorated walls and comfortable pews. It was intended to hold services in the church tomorrow, but as the work is not quite finished they will be omitted. Rev. C. H. Remington, the rector, will preach at Superior tomorrow both morning and evening.

West Duluth Briefs.

A party of musicians have promised to be present and take part in the song service at the Congregational church tomorrow evening.

The Knights of the Maccabees are making arrangements to give an invitation ball about the middle of next month.

E. W. Wilkins, late of West Superior, has again become a resident of West Duluth.

H. Woods has returned from a month's visit in Dakota.

Peter Chelbred died yesterday of typhoid fever and his funeral took place this afternoon.

S. Nygren left today for a visit at his old home in Fergus Falls.

The rain has extinguished the forest fires surrounding the town and arrested the possibility of any more danger.

Rev. Richard N. Thomas, editor of the American Church Sunday School Magazine, and Rev. Herman L. Dukring, of Philadelphia, were the guests of Rev. C. H. Remington yesterday.

The marriage of Silas Buck and Miss Nellie Tawner, of this place, is announced to be celebrated Oct. 3.

The band concert, which was to have been given last evening, was postponed on account of the bad weather.

Notwithstanding the inclement weather the Hard Times social, given by the W. C. T. U., was well attended last evening and an enjoyable time is reported.

The youngest child of Arthur Briggs is dangerously ill.

Miss May Fitzgerald left yesterday for Chicago.

For sale very cheap—team of gray horses, sound and young. Enquire West Duluth Manufacturing company, corner Grand and Broadway.

When my little girl was one month old, she had a scab form on her face. It kept spreading until she was completely covered from head to foot. Then she had boils. She had forty on her head at one time, and more on her body. When six months old she did not weigh seven pounds, a pound and a half less than at birth. Then her skin started to dry up and got so bad she could not shut her eyes to sleep, but laid with them half open. About this time, at the earnest request of friends, I started using the CUTICURA REMEDIES, and *in one month she was completely cured.* The doctor and drug bills were over *one hundred dollars*, the Cuticura bill was not more than *five dollars*. My child is now two years old, strong, healthy and large as any child of her age (see photo.) and it is all owing to CUTICURA. Yours with a Mother's Blessing,

MRS. GEO. H. TUCKER, JR.,
335 Greenfield Avenue, Milwaukee, Wis.

Sold throughout the world. POTTER DRUG AND CHEM. CORP., sole proprietors, Boston. Mailed free, "All about the Blood, Skin, Scalp, and Hair."

Baby Blemishes, falling hair, and red, rough hands prevented and cured by **Cuticura Soap.**

For Stomach
Bowel,
Liver Complaints, and
Headache, use

AYER'S
CATHARTIC PILLS

They are purely vegetable, sugar-coated, speedily dissolved, and easy to take. Every dose

Effective

LIBERAL DISCOUNTS WHEN ORDERS ARE ACCOMPANIED CASH
PIONEER FUEL CO.
COAL
NONE BETTER

Herald Building, 220 West Superior St.

FORECAST FOR

SATURDAY, Sept. 30.—Rain, followed by fair Sunday; slightly warmer today and tonight.

A GOOD WEEK'S BUSINESS.

The Wheat Market Was Quite Active During the Past Week.

A first rate week's wheat business closed here today with a fairly active and trifle lower market. The receipts for the week have been about 1,108,000 bus; shipments about 1,100,000 bus. Deducting the liberal buying by the mills, the stock of wheat, in store will show an increase of about 20,000 bus for the week. The market opened easy at ⅛c below yesterday's close for cash wheat, with first transactions for December and May at ¼c decline. The early market ruled active with large trading for spot wheat and to arrive of both No. 1 hard and No. 1 northern, the stuff "to arrive" bringing ¼c premium over wheat in store. The market ruled very steady with all sales reported at the opening figures. Trading in wheat futures was quiet and entirely for December and May delivery, ruling very steady up to 11 a. m. when a decline of ⅛c occurred, and then ruling weak and inactive up to the close, which was dull and heavy at ¼c below yesterday all round, except for No. 1 northern to arrive, which closed lc lower. As compared with last Saturday, the close today shows a decline of 1c per bus for cash, September and October wheat and 1⅜c for December. Following were the closing prices:

No. 1 hard, cash, 65c, September, 65c, October, 65, December, 66⅜c. May, 73⅜c. No. 1 northern, cash, 63½c, September, 63½c, October, 63½c, December 65⅛c, May, 72⅛c. No. 2 northern, cash, 60½c; No. 3, 56½c. Rejected, 46⅜c. On track—No. 1 northern, to arrive 63½c. Rye, 42c. Flax, $1.01. No. 3 barley 36c.

Car inspection 422 cars. Receipts: Wheat, 165,282 bus; flax, 4081 bus. Shipments: Wheat, 205,116 bus; flax, 13,886 bus. Cars on track, 494; last year, 370.

Cattle and Hogs.

U. S. YARDS, CHICAGO, Sept. 30.—Cattle—Receipts, 1500; market strong. Hogs—Receipts, 6000; quality poor, market low, packers doing but little buying; prices on best heavy and mixed lots 5c higher; other grades weak and unchanged; light, $6.00@6.85; rough packing, $5.80@6.05; mixed, $6.10@6.80; heavy packing and shipping lots, $6.10@6.65; pigs, $5. Sheep: Receipts, 1500; market steady.

The New York Banks.

NEW YORK, Sept. 30.—The weekly statement of the associated banks shows the following changes:

Reserves, increase	$6,510,550
Loans, increase	348,800
Specie, increase	2,128,800
Legal tenders, increase	6,145,100
Deposits, increase	7,033,400
Circulation, increase	785,300

The banks now hold $24,120,500 in excess of the requirements of the 25 per cent rule.

New York Breadstuffs.

NEW YORK, Sept. 30.—Flour: Receipts, 38,308 bus; sales, 2000 bus; state and Western quiet and unchanged. Wheat: Receipts, 31,400 bus; sales, 260,000 bus; No. 2 red, dull and steady; October, 71 13-16c; December, 75 3-16c. Corn: Receipts, 165,400 bus; sales, 360,000 bus; No. 2 quiet and firmer, 49⅞c; October, 48⅞c; November, 48 9-16c; December, 48⅞@49⅜c; May, 50⅞@51½c. Oats: Receipts, 175,000 bus; sales, 45,000 bus; No. 2, firmer and dull; state, 38@40½c; Western, 37@40½c; December, 34⅞@34⅞c.

The Minneapolis Market.

MINNEAPOLIS, Minn., Sept. 30.—Wheat: May opened at 70⅞c, and closed at 70c; September opened and closed at 61c; December opened at 63⅞@⅞c and closed at 63c. On track: No. 1 hard 62½c; No. 1 northern 61½c; No. 2 northern 59c.

The Foreign Markets.

LONDON, Sept. 30.—The grain markets opened this morning irregular. At Liverpool wheat was ½d lower for red winter and California sorts; corn steady. At London, cargoes of Californian wheat nearly due and for shipment 3d lower; floating cargoes of wheat quiet but steady; wheat on passage was steadier and corn steadier. The French markets were unchanged.

The Chicago Market.

CHICAGO, Sept. 30.—Closing prices: Wheat, September, 66⅛c October, 66⅝c; December, 69⅜c. Corn, September, 40c; October, 40⅛c; December, 40⅝c. Oats, September, 28c; October, 28c; December, 28⅜c. Pork, September, $16.50; October, $15.20; January, $13.02½. Lard, September, $9.25; October, $9.25; January, $8.07½.

Gossip.

Received over private wire of W. P. Brown, grain and stock broker, room 107, Chamber of Commerce:

Cables turn dearer but quiet.

Exports 3,500,000 bus.

Bank statement again very good. Money is getting to be very plentiful.

Stocks closed firm; any favorable news from Washington will easily bull stocks.

Late cables ¼d higher.

New York Stock Exchange.

NEW YORK, Sept. 30.—Money on call at 2½ per cent. Prime mercantile paper 7@8 per cent. Sterling exchange easier; actual business in bankers' bills, $4.83⅝@4.84⅛ for sixty days and $4.85¾@4.86⅛ for demand. Posted rates, $4.85@4.87½. Commercial bills, sixty days, $4.82½@4.83; demand, $4.84¾@4.85¼. The clearing house statement is as follows: Exchanges, $71,547,705; balances, $3,401,607. The sub-treasury was $489,440 debtor at the clearing house. Government bonds strong; state bonds dull; railroad bonds firm; silver at the stock exchange neglected. The stock market was less active after 11 o'clock and prices reacted ¼ to 1½ per cent despite the favorable bank returns. The decline was due to sales to realize profits. The market closed firmer at a recovery of ⅛ to ⅝.

	Opened.	Closed
Atchison	20¾	20½
C., B. & Q.	82½	82½
Chicago Gas	57⅝	57¾
Erie	14⅛	14⅛
C. & N. W.	98⅞	99
St. Paul	59⅞	59¾
Delaware, Lackawanna & West'n	149¾	149¾
Louisville & Nashville	51⅜	51½
Missouri Pacific	23	23⅛
New England	20½	20½
Northern Pacific	21¾	21¾
Reading	17½	16⅞
Rock Island	64⅝	64⅝
Richmond Terminal		
Sugar Trust	90	89
Union Pacific	21¾	21½
Western Union	81¾	81⅝
Whisky Trust	25⅝	26⅛

Many of those who went to the World's fair on the Odd Fellows excursion via the Wisconsin Central are returning.

DR. SPEER & CO., Specialists,

Persons Wishing to Consult With Dr. Speer & Co. At West Superior, Wis., *WILL HAVE THEIR RAILROAD FARE* DEDUCTED FROM THEIR PRICE OF TREATMENT.

MAIN OFFICE: New York Bk, Cor. Fourteenth Street and Tower Avenue. West Superior, Wis.

Nervous and Chronic Diseases of Men and Women.

SEE OUR REGULAR CARD ON SECOND PAGE For Diseases of Nervous System. *We Guarantee a Cure in Every Case We Undertake.* TO ALL WHO CONSULT US WE PLEDGE ABSOLUTE SECRECY.

TO MEN ONLY:

Our New Method.

1. When we cure a case, it STAYS cured.
2. We restore virile power at any age.
3. Once cured, ALWAYS well.

SURE SIGNS OF WEAKNESS:

1. Nocturnal Emissions, (wet dreams.)
2. Loss of vital fluids when bowels move.
3. Loss of vital fluids when making water.
4. Too frequent making of water.
5. Loss of memory or sexual power.
6. Burning sensation on passing water.
7. Sediment or deposit in water upon standing.

The famous Professor Ultzmann, of University of Vienna, says that all victims of self-abuse have one or more of the above symptoms.

ALWAYS WATCH THE URINE.

We Analyze Urine Free of Cost.

If you notice any irregularity about your urine, consult us at once.

Living Testimony of Our Ability: I was a wreck; now am a man. Self-abuse, the cause. My manhood thoroughly restored. I have Dr. Speer & Co. to thank for this wonderful cure.
No Names Used Without Special Permission. H. J. McDONALD, Amnicon, Wis., Aug. 20th, 1893.

DR. SPEER & CO., - - - - WEST SUPERIOR, WISCONSIN.

RADIANT HOME

RANGES, STOVES, OVENS, ETC.

Best and Most Reliable Stoves in the Market.

A LARGE LINE NOW ON EXHIBITION IN THE STOVE ROOM OF THE

J. J. COSTELLO HARDWARE COMPANY,

CALL AND SEE THEM. 22 EAST SUPERIOR STREET.

THE DISTRICT COURT.

The Three Tower Men Acquitted—Horse Thief Ross Discharged.

Attorney I. Grattum, of Tower, has secured a release of his Finnish clients that is more effectual that the habeas corpus proceeding which before gave them only a few moments of liberty. The jury retired for ten minutes this morning and decided that Kuska Kespnen was not guilty of burglary. Then Acting County Attorney Davies moved that Toleviteo and Yienan be discharged and the trio were set at liberty.

Ira R. Ross, charged with stealing a horse belonging to Totman Bros., was discharged on motion of the acting county attorney.

In the case of Andrew Wilson the jury returned a double-barreled verdict as follows: Guilty upon the plea of former conviction; guilty as charged in the indictment.

Judge Lewis made an order for a special venire of six jurors this morning.

In Judge Ensign's division the jury returned a verdict for the defendants in Christie against Henneberry et al.

The Special Term.

The special term calendar was pretty long today and after finishing up the criminal matter already commenced Judge Lewis took a hand and helped Judge Ensign. Cases were disposed of as follows this morning:

In the matter of the petition for the appointment of a receiver for the estate P. H. McGarry, stricken from the calendar.

In the matter of the application for the appointment of a receiver for A. V. Kelly & Co., order made; receiver to be named later; bond fixed at $1000.

In the matter of the application for the appointment of a receiver for Kiern & Brady, restraining order so far as the same relates to Catherine or Margaret Kiern vacated by consent of parties and cause continued.

In the matter of the assignment of August R. Anderson, assignee discharged.

Furker Bros. & Co. against Frank Faber, defendant, Johnson & Hillbury, garnishee, judgment against garnishee ordered.

In the matter of the application of John G. Howard and Kittie L. Howard for leave to adopt Flora Helen Jones, order made for adoption of child.

In the matter of the assignment of the Blake Lumber company, hearing ordered at special term Oct. 7.

Next Week's Business.

The first criminal matter to come up next week will be the di Fabio shooting case. Father Connelly's case is on for Wednesday. The following setting of civil causes has been made:

Monday—122, 124.
Tuesday—156, 157.
Wednesday—161, 165, 97.

A School Book Man.

L. D. Vase, general agent for the school and College text books of Ginn & Co., in North and South Dakota, Minnesota and Wisconsin, with headquarters at Minneapolis, was in the city today. Mr. Vase was for years a general agent for Harper & Bros.' text books and is one of the most noted school book men in the whole Northwest. When he cannot make a school board think his firm's books are the best, then no one can.

The first regular weekly meeting of the Ladies Relief society will be held in room No. 6, Mesaba block, No. 409 and 411 West Superior street, on Monday, Oct. 2, at 2 p. m. A full attendance is desired. Persons wishing to make donations at partially worn clothing may send them to the above room any Monday afternoon.

His Friends Can Find Him There.

A. L. Earlson, so well and favorably known to the dry goods trade of Duluth, has taken charge of the dry goods department of the Big Department store, lately opened at the West End.

Of Interest to All.

Dr. Speer & Co.'s adv. on page 3.

The best business men of Minnesota and Michigan are graduates of Parsons' college.

A Schooner Foundered.

AHNAPEE, Wis., Sept. 30.—During the severe southeast gale the schooner Margaret Muir, owned by Muir & Clow, of Chicago, bound for Chicago with salt, foundered three miles east of this port in deep water. The crew reached the shore in a yawl with great difficulty.

The Sault Passages.

SAULT STE. MARIE, Mich., Sept. 30.—[Special to The Herald.]—Up: Lansing, 111, 7 p. m.; Havana, Anderson, 8; Mather, 126, Acadia, 10; Dotys, Jeanette, 12; Hesper, Cobb, 2 a. m.; Wheeler, 1:50; North Wave, Mecosta, 6; Cadillac, 7; Peck, City of Traverse, 10. Down: Henry Chisholm, Warner, 8 p. m.; Tampa, Sauber, 11; Japan, Alva, 1 a. m.; North Star, 3; Olympia, Idaho, Mesaba, 7; Uganda, 8; Samuel Mitchell, 8.

Port of Duluth.

ARRIVED.

Prop Centurion, light for flour.
Prop Elphicke, Lake Erie; coal.
Prop Ranney, Lake Erie; coal.
Schr Nogaunee, Lake Erie; coal.
Prop Caledonia, Lake Erie; coal.
Prop Otego, South Shore; merchandise.
Prop D. Lenty, Lake Erie; coal.
Schr Celtic, Lake Erie; coal.
Schr C. K. Jackson, light for lumber.
Schr Botsford, light for lumber.

DEPARTED.

Prop Vanderbilt, Buffalo; passengers and merchandise.
Prop City of Genoa, Fairport; ore.
Prop Onoko, Buffalo; wheat.
Prop Bartlett, light for ore.
Prop India, Buffalo; merchandise.
Prop A. D. Thompson; Buffalo; wheat.
Barge 104, Buffalo; wheat.
Barge 109, Buffalo; wheat.
Prop E. B. Hale, light for ore.
Schr John Martin, Tonawanda; lumber.
Prop John M. Nichol, Buffalo; flour.
Prop Mariska, light for ore.

Court Filings.

The following papers were filed with Clerk Sinclair today:

John H., Joseph H. and Edward Bromley against Ludwig Kahn, complaint in suit for $741 on prmissory notes.

The Bank of West Duluth against R. C. Brophy and Albert Rockwell, transcript of judgment from municipal court $222.

Charles A. Stewart, respondent, against Rebecca Raab, et al., mandate from supreme court affirming order of lower court.

In the matter of the receivership of W. E. Tuttle, order of Judge Lewis authorizing receiver to sell assets in bulk at public auction.

In the matter of the insolvent estate of Thomas O. Hall, order confirming sale of certain real estate.

DR. L. A. FAULKNER,

King of Specialists,

Is unsurpassed in the treatment of all

Chronic, Private and Nervous Diseases.

CONSULTATION FREE.
Office—Room 4, over 19 East Superior Street, DULUTH, MINN

RUPTURE

Can be Cured without any Surgical Operation, Risk or Detention by the Blackburn System. You are safer and better from the first day.

Cure guaranteed. Examination free.

If you want references we have thousands. If you want a CURE call at the

BRUNSWICK HOTEL, MONDAY, OCT. 2nd.

500 bbls. Best Patent Flour, just arrived, $3.70 per bbl.
300 boxes Soap, 100 Bars in a Box, $2.75

SLAUGHTER SALE!

Closing Out Sale on Dry Goods and Shoes.

Must all be sold by Nov. 1st, REGARDLESS OF COST. Thousands of dollars worth of goods will be sacrificed for less than half their value. This stock will be marked down 25 per cent below prices quoted in this paper COMMENCING MONDAY.

LARGE LINE OF DRESS GOODS AND FLANNELS.

500 dozen Ladies' Vests at 9c, 10c, 12½c, 15c, 25c and upwards. 500 dozen Gents' Underwear from 60c a suit upwards. A new line of Gents' Jersey Overshirts, worth 90c, on sale next week for 50c each. Ladies' Fast Black Hosiery at 10c, 15c and 25c a pair and upwards

SHOES! SHOES! SHOES!

New line Children's and Misses' Shoes, from 25c to $1.25 per pair. Ladies' Dongola Kid Shoes for $1.25 a pair. Ladies' French Kid Shoes reduced from $4.50 to $3.00. Our genuine Calf Shoe for Gents at $2.50 beats anything in the city for the price. See our $1.25 Men's Congress Gaiter.

GROCERIES! GROCERIES! GROCERIES!

OUR SPECIALTY IS THIS DEPARTMENT—CARLOAD OF FRUIT EVERY MORNING.

C Sugar, 20 lbs for $1.00; Granulated Sugar, 100 lbs for $6.12½; 8 lbs Coffee for $1; 5 lbs Java and Mocha for $1; Choice Rio Coffee, 4 lbs for $1, Choice Java and Mocha, 30c per lb; 5 lbs Good Tea for $1; Choice Teas, 35c, 50c and 60c; Choice Rice, 14 lbs for $1; Best Soap, 33 bars for $1; Good Prunes, 11 lbs for $1; Best Flour, $1.90 per 100 lbs; 4 tons choice Dairy Butter 15c to 20c per lb; best Creamery Butter, 23c to 28c per lb. An endless line of Canned Goods, from 8c to 20c per can. Crackers, 6c per lb in boxes. 3 carloads Fancy Burbank Potatoes, 40 to 55c per bu. Good Rice, 22 lbs for $1. Just received, car of Butterine as choice as any dairy butter in the market. Sale price, 16c per lb. Prices subject to market changes.

Wholesale and Retail Department House.

208 and 205 EAST SUPERIOR ST., TEMPLE OPERA.

J. WILKEY.

GO TO THE

NEW YORK DENTAL PARLORS,

Suite, 202 Palladio Building, Duluth,

FOR FIRST-CLASS WORK AT ONE-HALF PRICE.

Best set of Teeth on Rubber	$6.00 to $8.00
Best set of Teeth on Aluminum	$12 to $15
Gold Crowns	$5.00 to $8.00
Gold Alloy Filling	$1.00
Amalgam Fillings	50 to 75c
Bridge Work, per tooth	$5.00
Extracting Teeth	25c

REMEMBER! Every operation is guaranteed as represented or money refunded. Call and see us before you have your work done. *Open Sunday, 2 to 4 p. m.*

Do Hou Love Your Wife and Children?

Have You a Pride in Your Estate?

Is not YOUR OWN BRAIN the largest asset of your entire estate?

Good Life Insurance

Affords the only absolute protection to all these interests.

Can You Afford to Live Without It?

Are You Sure of Your Life?

Until such time as you have your matters all arranged.

Do Not Neglect Your Duty.

Seek information and do business at the office of

The Equitable Life Assurance Society,

WM. E. COVEY, Manager,
201-2, THE LYCEUM.

TOO LATE TO CLASSIFY.

FOR SALE—I HAVE ABOUT 3,000,000 FEET of pine near Ely. Address J 91, Herald.

FRONT ROOM WITH ALCOVE, WITH OR without board. 2515 West First street.

WANTED—NICELY FURNISHED ROOM for two gentlemen, with grate preferred, convenient to First National bank. Reference exchanged. Address J 57, Herald.

WANTED—SITUATION IN RELIABLE office by young man of 19. Temperate worker. Railroad office preferred. Steady habits. Best references. L L 313 West Second street.

FOR RENT—LARGE ROOM WITH ALcove. Furnace heat and bath. 221 East Third street.

WANTED—GIRL FOR GENERAL HOUSEwork at 11 East Fourth street. Apply Monday.

MORTGAGE SALE.

STATE OF MINNESOTA, } ss
COUNTY OF ST. LOUIS.

Default having been made in the payment of the sum of three hundred and ninety-three and 52-100 ($393.52) dollars, which is claimed to be due at the date of this notice upon a certain mortgage, duly executed and delivered by Mike Noonan, an unmarried man, mortgagor, to Thomas Hogan, mortgagee, bearing date the 7th day of October, A. D. 1892, and duly recorded in the office of the register of deeds in and for the county of St. Louis and state of Minnesota, on the 14th day of October, A. D. 1892, at 8 o'clock a. m., in book 67 of mortgages, on page 391 thereof, which mortgage was for a valuable consideration, on the 29th day of March, A. D. 1898, duly assigned by said Thomas Hogan, mortgagee therein, by an instrument in writing to Mitchell W. McDonald, and which said assignment was duly recorded in the office of the register of deeds in and for St. Louis county and state of Minnesota, on the 6th day of April, 1893, at 9:10 o'clock a. m., in book 97 of mortgages, on page 410 thereof, and which mortgage was for a valuable consideration, on the 13th day of September, 1893, duly assigned by said Mitchell W. McDonald, assignee of the mortgagee above named, by an instrument in writing to Kathleen E. O'Leary, and which assignment was duly recorded in the office of the register of deeds in and for St. Louis county and state of Minnesota, on the 13th day of September, 1893, at 2:15 o'clock p. m., in book 83 of mortgages, on page 511 thereof; and whereas no action or proceeding at law or otherwise having been instituted to recover the debt secured by said mortgage, or any part thereof;

Now, therefore, notice is hereby given that by virtue of a power of sale contained in said mortgage which has become operative by reason of the default aforesaid, and pursuant to the statute in that behalf provided, the said mortgage will be foreclosed, and the premises lying and being in the county of St. Louis and state of Minnesota, and described in and covered by said mortgage, viz: The east half of the northeast quarter (e½ of the ne¼) and the north half of the southeast quarter (n½ of the se¼) of section thirty-three (33), township number fifty-eight (58) north of range number nineteen (19) west, 4th p. m. containing one hundred and sixty (160) acres according to government survey, with the appurtenances thereunto belonging, will be sold at public auction to the highest bidder for cash, to pay said debt and interest and the taxes, if any, on said premises, with thirty (30) dollars attorney's fees as stipulated in said mortgage, in case of foreclosure, and the costs and expenses, or disbursements, allowed by law, which sale will be made by the sheriff of St. Louis county, Minnesota, at the front door of the county court house in the city of Duluth, in said county and state on Monday, the 13th day of November, A. D. 1893, at 10 o'clock a. m. of said day, subject to redemption at any time within one year from the day of sale as provided by law.

Dated Duluth, Minn., September 30, A. D. 1893.

KATHLEEN E. O'LEARY,
Assignee of Mortgagee.

JAMES A. BOGGS,
No. 330 Chamber of Commerce Bldg,
Attorney for Assignee of Mortgagee.
Sept. 30-Oct 7-14-21-28, Nov 4-11

EVERY MAN WHO IS WEAK, NERVOUS AND DEBILITATED,
From Whatever Cause, should write to

Dr. BRINLEY

Hennepin Avenue, Corner Fourth Street,
MINNEAPOLIS, MINNESOTA.

HIS ADVICE WILL COST YOU NOTHING.

The oldest and Only reliable medical office of its kind in the city. Regularly graduated and legally qualified. If inconvenient to visit the city for treatment, medicine sent by mail or express, free from observation. Curable cases guaranteed.

Nervous Debility, Organic Weakness, Failing Memory, Lack of Energy, Physical Decay, arising from Indiscretions, Excess, Indulgence or Exposure, producing nervousness, Debility, Dimness of Sight, Self-Distrust, Defective Memory, Pimples on the face, Aversion to Society, Loss of Ambition, Unfitness to Marry, Melancholy, Dyspepsia, Stunted Development, Loss of Power, Pains in the back, etc., are treated Safely, Privately, Speedily. **Unnatural Discharges Cured Permanently.**

Blood, Skin and Venereal Diseases, All forms, affecting Body, Nose, Throat, Skin and Bones, Blotches, Eruptions, Acne, Eczema, Old Sores, Ulcers, Painful Swellings, from whatever cause, positively and forever driven from the system by means of Safe, Time-tested Remedies. Stiff and Swollen Joints and Rheumatism, the result of Blood Poison. Cured. **KIDNEY and URINARY** Complaints, Painful, Difficult, too Frequent or Bloody Urine, Gonorrhœa and Stricture promptly cured.

CATARRH, Throat, Nose, Lung Diseases; Constitutional and Acquired Weaknesses of Both Sexes treated. No experiments. Charges low. Call or write. Symptom List and pamphlet free by mail. The Doctor has successfully treated and cured thousands. All consultations are strictly confidential.

DR. BRINLEY, MINNEAPOLIS, MINN.

MAN'S BEST FRIEND

G.G.S

CURES IN 5 DAYS

G. G. S. Is a Specific for Gonorrhea, Gleet and other unnatural discharges in either sex. An infallible, safe and speedy cure of the most obstinate cases. Cures in a few days where other remedies entirely fail.

Non-poisonous and GUARANTEED not to cause Stricture. No inconvenience or loss of time. No sickening doses to derange digestion.

Sold by all Druggists, $1.00

TOO LATE TO CLASSIFY.

FOR RENT—NINE ROOM BRICK HOUSE with all modern conveniences. 219 Second avenue east.

FOR RENT—FURNISHED ROOM, LARGE pleasant room with use of bath. 509 Second avenue east.

FOR SALE OR RENT, CHEAP, A COMplete printing outfit. Call immediately. For particulars call on Kennedy & Eckstein, 120 Chamber of Commerce.

EVENING HERALD.

PUBLISHED BY THE
DULUTH PRINTING & PUBLISHING CO.

Business and editorial rooms in The Herald building, 220 West Superior street. Telephone—Business office, 324, two rings; editorial rooms, 324, three rings.

Eastern Office—109 World Building, New York, A. E. Story, Manager.

SUBSCRIPTION RATES:

Daily, per year	$7.00
Daily, per three months	1.80
Daily, per month	.60
Weekly, per year	1.50

LARGEST CIRCULATION IN DULUTH.

Entered at the postoffice at Duluth, Minn., as second class mail matter.

The Weather.

U. S. WEATHER BUREAU, DULUTH, Minn., Sept. 30.—The storm that was forming over Texas yesterday, beyond the limits of our reports, has moved northeast over Kansas, Nebraska and the Dakotas with increased energy, and may be expected to move northeast today passing somewhere near this section. It is opposed on the eastern side by an area of high barometer, which will cause dangerous gales on the lakes today and tonight, if not longer. Some of the high winds at 8 o'clock this morning were: Chicago, 48 miles; Milwaukee, 36; Cleveland, 24, and St. Louis, 22, all from the southeast.

The rainfall that has accompanied the storm has been heavy, and still continues in most all of the country west of the Mississippi. The heaviest falls are: Milwaukee, 1.68 inches; Davenport 1.84, and Fort Smith, 1.30; but a great many places had nearly an inch.

The temperature has risen over the Southwest, and there has not been a fall in any part from which reports are received. The highest is 70° at Memphis, the lowest 36° at Prince Albert, N. W. T.

For this section today, stormy weather may be expected, with a slight rise in temperature, and although the winds may not reach any very high velocity here, they will out on the lake, and they will probably shift to the southwest and west tonight and be high from the west tomorrow.

The rainfall up to 8 o'clock this morning was .72 of an inch. The highest temperature yesterday was 51°, the lowest last night, 44°.

DULUTH, Sept. 30.—Local Forecast: Rain, followed by fair Sunday, slightly warmer today and tonight, slight change tomorrow. Fresh southeast and east winds becoming high with severe gales on the lake today and tonight, and shifting to southwest and west tomorrow.

H. H. BENSON,
Local Forecast Official.

WASHINGTON, Sept. 30.—Forecast till 8 p. m. tomorrow: For Upper Michigan and Wisconsin: Showers today and Sunday, southeast gales. For Minnesota: Showers today and Sunday, clearing Sunday afternoon in western portion, southeasterly winds.

THE HERALD in Chicago.

The 5 o'clock Edition is on sale early the following morning in Chicago at the

Palmer House News Stand,
Auditorium Hotel News Stand,
W. B. Sizer's Bookstore, 189 Slate St.,
Chas. McDonald's News Stand, 55 Washington St.,
AND ON THE
World's Fair Grounds at the Columbian News & Novelty Co. News Stands.

Senatorial Inactivity.

The report of the commercial agencies this week is not so encouraging. The do-nothing policy of the senate is having a bad effect. Hope deferred, says Dun & Co., explains the past week in part and it is doubtless true that many indulged in reasonable hopes, but business has not entirely answered expectations. A feeling of disappointment is commonly ascribed to delay of action on the silver bill in the senate. Confidence, proverbially of slow growth, has somewhat diminished.

It is intolerable that this state of affairs shall continue much longer. The people have waited patiently for the senate to cast its vote in favor of the repeal of the Sherman law, and they have endured the filibustering of the silver senators with remarkable fortitude. There is a point, however, at which the greatest patience must cease to exist, and this point has well nigh been reached.

The slow recovery of the country from the depression into which it was plunged is directly chargeable to the senators who refuse to take action in line with the people's demands. The situation is becoming exasperating. An indignant public now look to the senate to cease its tomfoolery and senseless talk that will not change one vote and get down to definite action. This feeling of indignation and restlessness on the part of the public is increasing very rapidly and it is becoming so intense, that it would require very little effort to fan the feeling almost into a state of revolution, when the personal safety of these obstinate silver senators would be imperiled.

There is no desire to indulge in threats, but it would be well for the filibustering senators to remember that the land is full of cranks, any one of whom, laboring under excitement as a result of senatorial inactivity, may suddenly conclude that it is his duty to remove these obstructionists into another world.

Carrying Heavy Burdens.

The heavy mortgage burden that Ontario farmers are carrying is shown by a recent summary made by the Montreal Herald of the report of 1892 of the loan companies and building societies of Canada, which reveals the fact that, despite good crops last year and the year before, the condition of the farmers in Canada has not improved, so far as the amount of the mortgage indebtedness is concerned.

Out of about ninety of these companies in Canada, seventy sent in reports. The subscribed capital of thes seventy societies is $86,081,928; the paid capital, $35,097,101; the total liabilities, $129,036,166; the total assets, $130,126,100. The total amount of loans at the close of 1891 was $113,659,640, an increase of nearly $3,000,000 over 1891. Of this amount $109,707,355 was secured on real estate. The total property owned by these societies is $16,466,359, the bulk of which doubtless represents real estate on which the total amount loaned during 1892 was $23,762,737, being $3,744,802 more than in 1891. The amount of interest on mortgages in the province is $12,114,272. During the year in Ontario 881 mortgages were foreclosed, representing indebtedness of $2,234,791.

The conclusion that must be drawn from these figures, says the Montreal paper, is that the farmers of Ontario are carrying an almost intolerable burden of indebtedness. To the figures given above must be added the loans from the other twenty societies that did not send in roports, all of which are situated in Ontario. There must also be added the large amounts borrowed from banks, from private individuals and from other sources, which would doubtless be at least equal to the amount above.

Minnesota Building Stone.

In the mining building at the World's fair, the Minnesota display occupies a prominent position. There are few states that make a better showing, and one of its most conspicuous features is the display of building stone for which this state is famous. It is a portion of the exhibit that never fails to attract the attention of visitors.

If the board of regents of the state university and their architect, Mr. Buffington, be correct, however, this exhibit is a base deception, a fraud and an imposition upon the outside public and Minnesota does not contain any such building stone as is here shown. In a letter to the Minneapolis Times, Architect Buffington asserts that Minnesota has no building stone that is worthy of being used in a respectable building. Mr. Buffington says: "I do not wish to tear the veil too hastily from the eyes of the people of Minnesota and expose that which every architect of the state knows, i. e., we have no first-class building stone"—and he declares that Minnesota has no valuable stone quarries that will make suitable cut stone for her buildings.

Mr. Buffington also asserts that by using Kettle River stone or Kasota stone it would be impossible to produce the artistic beauty which his plans call for in the new library building, which is designed in Grecian style. As Mr. Buffington has the distinguished honor of being the architect who designed the present unsightly state capitol at St. Paul, his qualifications to talk about artistic beauty will be appreciated by everyone.

Liberty of the Press.

There was a sensation created in the supreme judicial court at Boston the other day, when a breach of promise case was on trial, by Judge Baker arising and saying: "Mr. Clerk, you may enter an order that no report of this case or comment thereon is to be made in any newspaper until the case is ended." The order was said by Boston lawyers to be without precedent in Massachusetts courts.

It is said that the Boston papers obeyed the order and did not publish anything about the case, which is astonishing, as the order was clearly outside the authority of the judge who made it. He could not compel obedience to such a manifestly illegal order. It was a deliberate attempt on the part of the judge to interfere with the liberty of the press, and it is astonishing that he should have succeeded. Evidently the Boston editors are weak-backed and not disposed to stand up for the rights of the press; otherwise they would have treated this order with the contempt it deserved.

There was a somewhat similar case in California not long ago. The San Jose Mercury published part of the testimony in a divorce case, contrary to Judge Lorigan's order. The testimony was not improper and no fault was found with the fairness of the report, but the judge fined Editor Shortridge $100 for contempt of court in daring to publish any report whatever. Mr. Shortridge appealed to the supreme court of the state and scored a notable victory. The supreme court unanimously found in his favor, holding that there was no contempt; that the constitutional liberty of the press was not exceeded and that "what may be spoken may be written." No judge can arbitrarily curtail the liberty of the press, and the Boston judge should have been taught a lesson on that point.

A Columbian year fair, to illustrate the progress of the colored race in the South during the last thirty years, will be held in December at Augusta, Ga. The colored people of the South take a lively interest in the project. They have formed an organization known as the Negro Exposition company, which has a paid-up capital of $5000, divided among its stockholders in small sums. The exhibition will undoubtedly be of an interesting character and will show that the colored race has made greater progress than many people imagine.

Referring to the board of regents' excuse that the Ohio sandstone is better adapted to the Greek style of architecture, the St. Cloud Journal-Press says: "Ye gods, how classical the honorable regents are getting all at once! Ten to one they can't tell the difference between the Greek alphabet and Chinese hieroglyphics, or the Greek costume and that adopted by the Sandwich Islanders."

A surprisingly large number of newspapers made the mistake of saying Governor William E. Russell has been renominated by the Massachusetts Democracy. The nominee is John E. Russell, a cousin of the present governor.

The new senator from California, Perkins, favors repeal of the Sherman law. This is an unexpected addition to the friends of honest money.

The awful story is being circulated that Lord Dunraven wears a pink shirt.

If the Valkyrie loses, he need not expect any sympathy.

A printer at Terre Haute who said that "all lawyers are thieves and robbers" was knocked down by a lawyer who heard him. Is this to be regarded as proof that all lawyers are not thieves and robbers?

St. Louis has offered to loan the Veiled Prophets' floats to Chicago for use in the parade on Chicago day. This shows that there is no bad feeling between the two cities, as many people suppose.

The Kansas City Star thinks that business must certainly be improving because the Peoria whisky distillers are preparing to reopen. The Star forgets that the bear season is almost at an end.

The directors of the World's fair announce their intention of paying off all indebtedness on Chicago day. This will be an excellent record, in a year of such financial depression.

It is said the new tariff will double the duties on beer, whisky and tobacco. These are luxuries and may properly be taxed, but the increase will certainly prove unpopular.

The Chicago papers say that Mayor Harrison is laying wires to the United States senate. Well, as between Altgeld and Harrison, by all means give us Harrison.

There is no sign of a return of confidence in the senate.

Three Bottles Cured

"I used to be a great sufferer from rheumatism. I tried almost everything without relief. I took three bottles of Hood's Sarsaparilla and found myself cured. I know it was

Hood's Sarsaparilla

that cured me." MRS. WILLIAM KENNARD, Moore's Vineyard, Ind. **Hood's Cures.**

Hood's Pills cure all liver ills. 25c.

ONE PRICE, AND THAT RIGHT

J.E. HAYNIE & Co. AMERICAN STORE.

NOW, A Word On Underwear And Hosiery!

These Garments should be scrutinized more closely than any other articles worn. All physical scientists say that the condition of the surface of the skin has more to do with the health of the body than any one imagines.

$4000 Bill

Of Underwear came in this morning, embracing Camel's Hair, Sanitaire, Swiss Ribbed, Jersey Ribbed, Combination Suits, Equestrian Tights, Vests and Drawers, in the white, black and natural wools, embracing the productions of the most trustworthy and reliable manufacturers in the world.

New Goods

Of every description arriving daily.

We Are Conceded Headquarters

For Furs, Cloaks, Millinery, Dress Goods, Silks, Gloves and Linens.

Prices the Lowest Here.

J. E. HAYNIE & CO.

DULUTH CHURCHES.

[Notices of religious services will hereafter be found in this column. Pastor will kindly follow same form in writing future notices. Copy must be received at the business office not later than Friday afternoon.

ST. JOHNS ENGLISH LUTHERAN, CORNER of Third street and Lake avenue—Rev. H. L. Mcburray, pastor. Services, 10:30 a. m. and 7:30 p. m. Morning subject, "The High Ideal After which Every Christian Should Strive;" evening subject, "The Sacramental Mystery." Sunday school 11:15 a. m. The reception of members and the holy sacrament of the Lord's supper will be celebrated after the morning sermon.

PILGRIM CONGREGATIONAL CHURCH, Corner Lake avenue and Second street, Rev. E. M. Noyes, pastor.—Services at 10:30 a. m. and 7:30 p. m. Morning topic, "Secure or Careless—Which?"; evening subject, "Some Lessons From the World's Fair." Please note that the evening service begins at 7:30 p. m. Sunday school at noon; Y. P. S. C. E. at 6:45 p. m. Seats free.

BETHLEHEM CONGREGATIONAL SUNDAY school meets in the car house at Endion at 3 p. m. Residents of Endion specially invited.

FIRST PRESBYTERIAN CHURCH, CORNER Second street and Third avenue east—Rev. E. Wallace Waits, of Owen Sound, Ont., will preach both morning and evening. Sabbath school meets at noon; Chinese Sabbath school at 3 p. m. Junior Endeavor society at 4:30 p. m.; Senior Endeavor society at 6:30 p. m. Evening service begins at 7:30 o'clock. All welcome.

SECOND PRESBYTERIAN CHURCH, 1515 W. Superior street—Rev. T. M. Findley, pastor. Services at 10:45 a. m. and 7:30 p. m. Sunday school at 9:45 a. m. Missions at 3 p. m. Young people's meeting at 6:45 p. m. Morning subject "The Living Savior;" followed by celebration of the Lord's supper. Evening, "The Mercy of Divine Severity." Midweek meeting, Thursday at 7:30 p. m. Seats free and strangers welcome at all services.

FIRST METHODIST EPISCOPAL CHURCH—Corner Third street and Third avenue west, Rev. E. D. Huntley, pastor. 9:30 class meeting in church parlor; sacramental service at 10:30 a. m.; Sunday school and noon class at 12 o'clock noon; probationers' class in lecture room at 3:00 p. m.; Epworth league meeting 6:30 p. m. Sermon at 7:30 by Presiding Elder Rev. W. A. Shannon. Music furnished for both morning and evening church services by the Arion quartet. A love feast will be held Thursday evening Oct. 5, at 8 o'clock, in place of the regular church prayer meeting.

BETHEL—C. C. SALTER, PASTOR. GOSPEL meeting, 10:30 a. m.; Sunday school, 3 p. m.; evening service, 7:45 p. m. In the absence of the pastor services will be conducted by Superintendent C. F. Robel.

SECOND BAPTIST CHURCH, CORNER OF Twentieth avenue west and First street. Pastor E. E. Tyson; preaching 10:30 a. m. and 8 p. m. Bible school study, 11:45 a. m. Young People's meeting 7:30 p. m. Morning subject, "Atonement." Lord's supper following Sunday school. Evening subject, "Not Ashamed of the gospel of Christ."

FIRST BAPTIST CHURCH, EAST SECOND street, near Tenth avenue — Pastor, Rev. W. W. Dawley. Services at 10:30 a. m. and 7:45 p. m.; Sunday school, 12 m. Young People's meeting at 6:45 p. m. Morning subject, "Borrowed Troubles;" evening theme, "Not Worth While." Midweek service Thursday at 7:45 p. m. A cordial invitation is extended to all. Seats free.

GRACE METHODIST EPISCOPAL CHURCH, corner Twenty-second avenue west and Third street. Rev. R. H. Craig, pastor. The pastor will preach at 10:30 a. m. and 7:30 p. m. Morning subject "A Saint in Business;" evening subject, "Fools for God."

FIRST CHRISTIAN CHURCH, CORNER OF Fourth street and Fifth avenue west (the Fourth street west car line goes to the church), Rev. W. T. Hocker, pastor. Morning service 11 a. m., theme, "The New Commandment"; evening service 7:30 p. m., theme, "The Keys of the Kingdom of Heaven, the Pope or Peter." Y. P. S. C. E. consecration service 6:15 p. m. Seats free; everybody cordially invited.

MISCELLANEOUS.

CHICAGO IS THE PLACE. SEND FOR OUR little book, "How to Speculate." Mailed free. J. P. Bradley, stocks and grain, 240 to 247 Rialto building, Chicago, Ill.

EVERY ARTIST WANTS OUR BOOKLET of home instruction. Sample to agents, 25 cents. J. R. LUCKEY, ARTIST, Elgin, Illinois.

THESE SMALL ADVERTISEMENTS ARE MONEY-MAKERS FOR THOUSANDS.

EVERYBODY SHOULD USE THEM.

ONE CENT A WORD!

Herald Wants,

Popular Because Effective.

One cent a word; 75 cents a line per month. No advertisement taken for less than 15 cents. Payments must be made in advance.

SITUATIONS WANTED, FREE.

All persons wanting situations can use The Herald want columns for three insertions free of charge.

This does not include agents or employment offices.

Parties advertising in these columns may have answers addressed in care of The Herald and will be given a check to enable them to get answers to their advertisements. All answers should be properly enclosed in envelopes.

BUSINESS CHANCES.

PARTY WITH $4000 CASH WANTS TO INvest in some established business. Address D., 65, Herald.

PERSONAL.

MARRIED LADIES—SEND 10 CENTS FOR "Infallible Safeguard" (no medicine, no deception;) just what you want. Ladies' Bazar, Kansas City, Mo.

SITUATIONS WANTED.

FREE.

YOUTH, 20, WITH SOME EXPERIENCE IN both, desires situation in either wholesale or retail dry goods house, wages secondary. A W, Herald office.

WANTED, SITUATION BY AN EXPERIenced man in coal business. Address G 78, Herald.

WANTED, POSITION AS HOUSEKEEPER by a lady with first-class references. Any one needing the services of such a lady, Address Housekeeper, care box 422, Duluth P. O.

MAN AND WIFE (RESPECTABLE) WOULD like situation either on a farm or in any other capacity. Woman good cook, man used to horses and can wait on table. Apply E. W. S., Herald.

A STEADY YOUNG MAN WOULD LIKE work of some kind, in store preferred; speaks English and Swedish. Address D. F. G., 229 East Piedmont avenue.

SITUATION WANTED AS CLERK BY YOUNG man, in dry goods or grocery store; best city references. Address F., 66, Herald.

ENERGETIC BUSINESS MAN WANTS SITUation as assistant salesman and shipper in wholesale or retail furniture house; references furnished. Address E 29, Evening Herald.

WANTED, WORK BY THE DAY OF ANY kind, washing or scrubbing. Apply 18 First avenue east.

MIDDLE-AGED LADY, EXPERIENCED, would like position as housekeeper. Address S., 1534, West Superior street.

WANTED—POSITION BY LADY STENographer; best references. D. 63, Herald.

WANTED—MALE HELP.

WANTED, MEN TO TRAVEL AND TAKE orders for cigars; commission or salary and expenses. Address, with stamp, The Rio Grande company, 103 and 108 Wabash avenue, Chicago.

WANTED, A GOOD SALESMAN FOR DUluth and surrounding territory on calendars and other fine lithographed advertising novelties. Men who cannot earn at least $25 per week are not wanted. Address, with references, George Heackel, 269 Dearborn street, Chicago, Ill.

WANTED—THREE ENERGETIC MEN TO sell hanging lamps. Good wages and steady work to the right men. W. A. Edwards, 723 West Superior street.

SALESMEN TO SELL BAKING POWDER. We put our goods in Glass Rolling Pins. $60 month and expenses, or commission. Chicago Baking Powder Co., 767 Van Buren street, Chicago.

WANTED—TWO SALESMEN AT ONCE, good pay. The Singer Manufacturing company, 625 West Superior street.

ADVERTISING SOLICITOR WANTED—drop worn-out schemes, when you can make $200 per month working for us. Send 25 cents for samples, contracts, etc., and reap a harvest in your own city or town. THE LUCKEY ADVERTISING AGENCY, Elgin Ill.

WANTED, FOR THE UNITED STATES army, ablebodied men of good character between the ages of 21 and 30 years. Good pay, rations, clothing and medical attendance free. The recruiting officer of the Third United States infantry, stationed at Fort Snelling, Minn., seven miles from St. Paul, is in Duluth, and will receive applicants for enlistment. Office in Banning Block, corner Superior street and Second avenue west.

NATIONAL EMPLOYMENT COMPANY.

MEN — DULUTH—431 W. Michigan Street, (near Union Depot). MINNEAPOLIS—111 Nicollet Ave. ST. PAUL—Third and Jackson Sts. TELEPHONE 438. ESTABLISHED 1882.

WANTED—FEMALE HELP.

A STENOGRAPHER CAN GET A POSITION in a law office. Apply 604 Palladio bld.

LADIES WISHING TO MAKE $25 WEEKLY by doing writing at their homes, address, enclosing stamp, Miss Louise Fairfield, South Bend, Ind

WANTED—GIRL FOR GENERAL HOUSEwork. 126 East Fifth street.

WANTED—AGENTS.

AGENTS WANTED BY THE NORTHwestern Benevolent Society of Duluth. Pays sick, accident and death benefits at a cost of 25 cents per week. Has written over 17,000 members and has paid out over $30,000 in cash to those members in the past sixteen months. Our agents are making from $100 to $400 per month. Write for terms or call at 707, 708 and 709, Palladio building.

WANTED—MISCELLANEOUS.

WANTED—FEW FURNISHED ROOMS for light housekeeping; man and wife; references. K., 89, Herald.

WANTED TO RENT—SMALL FURNISHED house or flat for the winter; central location; references exchanged. Address R. J. Walters, the Spalding.

WANTED—THREE OR FOUR UNFURnished rooms for light housekeeping; central location preferred. H 59, Herald.

FERRY.

TAKE THE LAKE AVENUE AND FIFTH avenue ferry for West Superior. Fare, 5 cents.

SHOEMAKER.

SHOEMAKING AND REPAIRING—SOLES and heels, 75c to $1. Open evenings. 16 First avenue east.

SPORTING

BOATS TO LET ON RICE LAKE, HALF mile from county road. See sign.

PLUMBING.

WM. DONALDSON AND SON, PLUMBER and copper smiths, gas and steam fitters; 11 Seventh avenue west; jobbing a specialty; telephone 257.

W. W. McMILLAN COMPANY. HEATING AND PLUMBING. 215 West Superior street.

PROFESSIONAL.

SUPERFLUOUS HAIR, MOLES, ETC., PERmanently destroyed by electricity without injury. Scientific face message and complexion treatment, also manicuring. Choice toilet preparations. Mrs. Julia L. Hughes, 307 Masonic Temple, Duluth.

ONE CENT A WORD!

TO RENT—HOUSES.

RENT YOUR HOUSES, FLATS AND STORES of Alexander & Speyers, 216 W. Superior st.

FOR RENT—FURNISHED HOUSE; FIVE rooms; $30 a month if taken Oct. 1. Address E., 39, Herald.

FOR RENT—NO. 529 WEST SECOND street, 10 room modern house. D. H. Stevenson & Co.

FOR RENT OR FOR SALE—TEN-ROOM house at Hunter's Park, on monthly payments of $25; no cash payment required. Take Woodland car and see the property. H. M. Buckus, residence Hunter's Park; office, 500 Burrows block.

FOR RENT—FLAT OF FOUR ROOMS, ALL conveniences. Call on C. F. Todd, 205 West Michigan street.

BRICK HOUSE FOR RENT. HOT WATER heat. 531 West Second street.

FOR RENT, LOWER PART OF HOUSE IN central location: water, cellar, etc. Possession given at once. Address K 19, care Herald.

FOR RENT—HOUSE 305 EAST THIRD street, eleven rooms, central location, modern conveniences. See Sherwood, Lyceum.

312 THIRD AVENUE EAST, NINE ROOMS, water and gas. No car fare needed. See Sherwood, Lyceum.

HOUSE TO RENT.

Chester Terrace; heat furnished. Furnished house to good tenant.

RICHARD A. TAUSSIG & CO.
510-511 Lyceum.

TO RENT—ROOMS.

FOR RENT, FURNISHED ROOMS, 120 West Fourth street.

NICE FRONT ROOM FOR RENT FURnished, suitable for one or two gentlemen. 4 Ninth avenue west.

FURNISHED ROOMS, 120 EAST SUPErior street.

FURNISHED ROOM FOR RENT, 501 WEST Second street.

FOR RENT—FURNISHED ROOM FOR TWO, steam heat and bath. Flat 4, Mason block.

TWO ROOMS, FURNISHED OR UNFURnished, for light housekeeping. Price $10 per month. 16 First avenue east.

Keep It Before The People!

If you can get your name so thoroughly and so prominently associated with the business in which you are engaged that people will instinctively think of the name whenever the business is suggested, you will have achieved the acme of advertising. If you will put your name and your business together in THE EVENING HERALD every day

You Will Soon Reach That Point!

FOR SALE—MISCELLANEOUS.

FOR SALE OR EXCHANGE FOR LOT, SEAT on the Duluth board of trade. Address, P. O. box 364, City.

FOR SALE, CHEAP, FUTNITURE, COOKing and heating stoves, household goods, fur coats and cordwood. 1303 West Superior street.

FOR SALE—GOOD HEATING STOVE, ALmost new, at 314 Second avenue west; $15.

GROCERY BUSINESS FOR SALE—SMALL stock, 32 East Second street.

For Sale or Rent.

The building situate at 106 West Michigan street, now occupied by the Duluth Electric Light and Power Company, with central steam heating apparatus.

For further information enquire at HARTMAN ELECTRIC LIGHT CO., Room 3, Exchange Building.

ROOMS AND BOARD OFFERED.

FOUR ROOMS, SINGLY OR TOGETHER, suitable for six gentlemen; breakfast and 6 o'clock dinner if desired. Prices reasonable. No. 6 Chester terrace.

TABLE BOARDERS WANTED, ALSO LARGE front room for rent, at 107 Second avenue east, Pastoret terrace.

ROOM AND BOARD OFFERED IN PRIVATE family. Address K 61, care of Herald.

NICELY FURNISHED ROOMS AND BOARD at The Ralston, 122 East First street.

FURNISHED ROOMS WITH TABLE BOARD. Modern conveniences, 318 West Second street.

REAL ESTATE TRANSFERS.

M Fleischer to O Peragard, lt lot 7, block 1, F and C rearrangement	$ 600
Virginia Improvement company to P W Scott, lot 27, block 19, Virginia	270
Virginia Improvement company to M M McGruer, lot 23, block 11, Virginia	1
M Lavenaway to E C Gridley, part lots 1 and 2, block 30, Endion division	1,000
J H Bennett to M Ness, on Twenty-ninth avenue west	550
P Geusse to P Saltness et al, part lot 8, block 27, Virginia	417
J Bartel et al from D W Scott, lot 1, block 36, Biwabik	375
E J Foster to M B Heminck, lot 17, block 6, Longview addition	1,500
U S Realty Co to H Fee, part lot 29, West Fifth street, Duluth proper, First division	4
A Harrington to E J Phelps, lands unplatted in Harrington addition	18,000
Mesaba Land company to A P Johnson, lot 7, block 15, Mesaba, Central division	100
Total transfers	$22,814

ONE CENT A WORD.

FRATERNITIES.

PALESTINE LODGE No. 79, A. F. & A. M. Regular meeting first and third Monday evenings of every month at 7:30 o'clock. Next meeting Oct. 2, 1893. Work, first degree. W. B. Patton, W. M., Edwin Mooers, secretary.

IONIC LODGE No. 186, A. F. & A. M. Regular meetings second and fourth Monday evenings of every month at 8 o'clock. Next meeting Sept. 25, 8 p. m., work, M. M. degree. S. L. Frazer, W. M., H. W. Cheadle, secretary.

KEYSTONE CHAPTER No. 20, R. A. M. Stated communications second and fourth Wednesday evenings of each month at 8 o'clock. Next meeting Sept. 27, work M. M., P. M. and M. E. M. degrees. Geo. A. Black, H. P. T. J. Hunter, secretary.

DULUTH COMMANDERY No. 18, K. T. Stated conclave at 7:30 o'clock first Tuesday evenings of every month. W. G. Tod Brook, E. C. Alfred LeRicheux, secretary.

FINANCIAL.

WANTED—DO YOU WANT MONEY ON your own obligation? No other security. Loans made monthly as high as $500. Reliable agents in every town. For particulars send 2-cent stamp or self-addressed stamped envelope to J. C. Waring, Treas., 1305 F street, Washington, D. C.

MONEY LOANED ON DIAMONDS, watches, jewelry, etc., strictly confidential. Unredeemed pledges at cost. The Standard Jewelry and Loan Office, 324 West Superior street.

MONEY TO LOAN IN ANY AMOUNT ON horses, wagons, household furniture, pianos, diamonds, jewelry and all kinds of personal property, on short notice and a lower rate than you can possibly get it elsewhere. Inquire of Wm. Horgan, manager, Duluth Mortgage Loan company, room 430, Chamber of Commerce building, Duluth.

MONEY TO LOAN ON DIAMONDS AND jewelry. G. A. Klein, only licensed pawnbroker in Duluth, 17 West Superior street.

ATTORNEYS.

A. A. HARRIS & SON, ATTORNEYS AT law, 605-604, Torrey building, Duluth Minn.

MIDWIFE.

PRIVATE HOSPITAL—MRS. L. BALDWIN, Midwife. Full graduate of German college of aconchment. Cupping and vaccinating done. 609 East Third street.

MINING ENGINEERS.

CHARLES F. HOWE. SPECIAT ATTENtion given to the examination and reporting on mineral lands. Iron lands bought and sold. Analyses of all kinds made on short notice. 631 Chamber of Commerce.

SHORTHAND AND TYPEWRITING.

SHORTHAND AND TYPEWRITING. MUSIC, both vocal and instrumental taught by the Sisters of St. Benedict, Munger Terrace.

RENTAL AGENCY.

LIST YOUR ROOMS, FLATS AND HOUSES with Seely's Fire Insurance, Rental and Collection Bureau, 104 Palladio building.

AUCTIONEER.

W. D. GORDON, 324 WEST SUPERIOR ST.

M. E. CHAMBERS.
CITY AUCTIONEER,
Address Fond du Lac, Minn.,

has for sale, or rent, for term of years, 100 acres in Fond du Lac village, suitable for hotel, gardening, picnics, fishing, bathing and boating to Duluth, will be rented, or sold, cheap to right parties There is a fortune in it.

CIVIL ENGINEERS.

RICE & McGILVRAY, CIVIL ENGINEERS and surveyors. 521 Chamber of Commerce.

M. S. & W. H. COOK, SURVEYORS AND civil engineers. 305 West Fourth street.

TRACY R. FAIRCHILD, CIVIL ENgineer and surveyor. Room 715 Palladio.

EMPLOYMENT OFFICE.

THE MOST RESPECTABLE LICENSED office in Duluth, free of charge to all girls, also have a full line of hair switches, chains, etc. Mrs. M. C. Seibold, 225 East Superior street.

STOVE REPAIRING.

HEATING STOVES, COOK STOVES AND ranges cleaned and repaired on short notice, castings furnished for any kind of stoves made; American Stove Repair Works, 115 East Superior street.

GOLD.

OLD GOLD AND SILVER BOUGHT FOR cash by Hirschy & Regli, manufacturing jewelers, 105 West Superior street. Rooms 5 and 6, upstairs.

PLATING WORKS.

DULUTH NOVELTY AND PLATING COMpany. Office and factory corner Thirtieth avenue west and Grand avenue. Gold, silver, nickel, bronze and all kinds of plating. Stove trimmings replated. S. B. Owens, manager. Duluth, Minn.

VAN, EXPRESS AND STORAGE CO.

YOU SHOULD NOT EMPLOY INCOMPEtent or irresponsible parties to move your household effects, pianos, etc. Now we have a furniture van large enough to move a 10-room house at one load, all padded for the business, we guarantee satisfaction and pay all breakages done by us in moving.
Duluth Van, Express & Storage Co.
Office, 315 West First street.
Tel. 440.

ARCHITECTS.

ALBERT BRYAN, 510 BURROWS. WARE houses and heavy buildings a specialty.

TRAPHAGEN & FITZPATRICK, ARCHIteets. Rooms 911 and 917, Torry building, Duluth, Minn.

CLAIRVOYANT.

JUST ARRIVED FROM EUROPE.—MRS. E. Ardenue, the young clairvoyant and mind reader, acknowledged by both public and press to be the most reliable predictor of the present age.

Madame can tell your father's, mother's, lover's, etc., full name without her asking any questions whatever.

She will give to all her sitters names in full: to ladies either their husband's, lover's or own name; to gents the same. She also will give names of departed friends. She will tell you all the important affairs of your life, she will give you valuable advice in legal and difficult business affairs, law suits, how to gain them, separations and divorces; tells how to hold the affection of husband and lover and how to win the one you love.

Ladies and gents, if you have bad luck in your married life or engagement, bring your rings to madame, she will charm them in one minute with the greatest success and guarantee her work.

Gents, if you are not successful in your business, call on madame and she will give you advice how to succeed in all your undertakings.

If there is any person who is in your way or has evil influence over you, call on madame, she can remove either in short time and make you independent and free from anyone.

Madame unites the separated in one half the time that any other medium can. She gives the exact time in which her charms will do the work.

Positive cure for drunkenness.

Madame brings good luck to all and can convince the most skeptical.

Letters with postage stamps inclosed will receive prompt attention.

Satisfaction guaranteed.

Office hours, 9 a. m. to 9 p. m. 221 Lake avenue north.

IN THE SOCIAL WORLD

A Few Small Entertainments Were Given But Altogether it Was a Week of Dullness.

The "Younger Set" Which is Rapidly Coming to the Front Gave a Dance Monday Evening.

Some of the Socials and Small Parties Given During the Week—Visiting and Visitors.

There have been a few small entertainments this week, but only a few, and the social sphere still retains its dull and uninteresting serenity. How long it is to last is the question. It cannot be forever and perhaps it is just as well that there is such a lull before the winter gaiety is on. Chicago is being honored just a present with the presence of a large number of Duluth's prominent social people and many of them will be there through the greater part of the month of October.

The "younger set" gave a dance this week as will be noticed. By the way, Duluth's younger people are coming to the front and it will not be long before they will be right in the "swim" to speak vulgarly. Already they have some of the nicest little parties and entertainments which are given in the city. Duluth has the reputation of having the prettiest and most charming young misses of any city in the West and she well deserves it.

Delightful Dancing Party.

Duluth has been somewhat unfortunate during the past two years in not having a dancing master to educate those who were desirous of acquiring this accomplishment. Not to be daunted however a number of the young, and ambitious-to-please society men, who were tired of being wall flowers, organized a class which met at their respective homes during the past summer, and where they were willingly taught by their young lady friends. In honor of these young ladies a most delightful dancing party was given at Hunter's Hall last Monday evening. Among those present were: Misses Clara Bull, Virginia La Vaque, Florence Bailey, Minnie McLain, Elizabeth Frazer, Jennie Magoffin, Julia Chapin, Fannie Edwards, Bessie Spencer and Barnes and Messrs Eaton, Leach McLennan, Horton, Phillips, Prescott, Thompson, Wilson, Vincent, Jacobi, James, Cash, Wilson, Wigdahl, and Mr. and Mrs. Johnson. Miss Louise Bailey was chaperone.

Reception Last Evening.

The reception of last night tendered F. C. Southworth and bride at the residence of Judge and Mrs. Stearns by the Ladies' Aid society of the Unitarian church was well attended, considering the inclement weather. During the exchange of courtesies the Arion quartet club rendered several fine selections, which were received with appreciative applause, after which refreshments were served. Among those present were: Mr. and Mrs. G. A. Leland, Mr. and Mrs. R. S. Wentworth, Mr. and Mrs. Morris Thomas, Mr. and Mrs. J. H. Triggs, Mr. and Mrs. Edward Fuller, Mr. and Mrs. J. C. Schaefer, Mr. and Mrs. G. C. Greenwood, Mr. and Mrs. W. A. Seely, Mr. and Mrs. William H. Alden, Mr. and Mrs. M. M. Hoare, Mrs. Fred Parker and sister, Mrs. A. Bailey, Misses Stearns, Florence Bailey, Messrs. M. M. Gasser, Charles F. Hopkins, C. D. Shepard, A. W. Hartman and many others.

Social and Musicale.

A charming social and entertainment was given on Wednesday evening at the residence of Mr. and Mrs. M. M. Hoare, 313 West Second street. An excellent concert program was given. The Duluth Banjo, Guitar and Mandolin club and their leader, Professor Sherry, appeared for the first time in public, and the manner in which several choice selections were rendered was indicative of fine training. Master Guy Williams, aged 7 years, gave a banjo solo which was enthusiastically encored. Professor Sherry gave a banjo solo and Mrs. F. George a vocal solo. The pantomime work by Miss Sawyer was deserving of of high praise. She presented twenty-one attitudes, Professor Custance and Mrs. George rendering the accompaniments. Mrs. Jeanaras played one of Mozart's sonatas in a highly creditable manner. A social followed the concert.

A Monday Evening Party.

Miss Nellie Gieriet entertained a few friends at her home in the Buckingham terrace on Monday evening in honor of her guest, Miss Mae Butler, of St. Paul. Early in the evening there was card playing and dancing followed later. Among those present were: Misses Farrell, Poirier, Emma Snyder, McLeran and the Misses McIntosh. Messrs. Stevenson, Hepworth, Macdonald, Little, and Bettingen, of West Superior.

Clan Stewart Entertainment.

Clan Stewart gave a concert and dance on Wednesday evening last which proved to be one of the most enjoyable in the history of that organization. There were songs by Miss Donaldson, Misses Louise and Rebecca Mackenzie, Miss Agnes Clark, William Donaldson, George West and Chief Dinwoodie. W. D. Gordon gave humorous readings, George Mackenzie a flute solo and Master Thomas Chalmers a reading. The Highland fling was danced by Misses Sadie McLennan, Jessie Clark, Pearl Sargent and Florence Clark. The dance followed the concert.

Social Mention.

William J. Farrell and Miss Mary Lanigan will be married at the procathedral on Oct. 10 by Father Corbett.

Miss Minnie E. Lee, formerly of Duluth, a sister of Mrs. J. M. Root, was married Tuesday at the residence of her father, Hon. M. T. Lee, of Mankato, to Mr. Charles E. Wise of the latter city.

Miss Annie Prouex, residing at Twenty-sixth avenue west and Helm street, and James Early were married Tuesday morning. A reception was given at the home of the bride last evening. The groom is one of the oldest of the employes of the street railway company.

Mr. and Mrs. J. M. Anderson celebrated their wooden wedding on Tuesday evening.

J. H. Davis left today for Menasha, Wis., where he will be married on Wednesday evening next, at 8 o'clock, to Miss Caroline Northrup at the home of the bride's parents, Mr. and Mrs. A. P. Northrup. Miss Northrup formerly taught school here and has many friends. After the marriage Mr. and Mrs. Davis will go to the World's fair and then to Pontiac, Mich., Mr. Davis' home. They will arrive in Duluth about Dec. 1.

A surprise party was given Miss Carrie Nelson on Tuesday evening at her home 109½ West First street. About thirty or forty young people were present and spent the evening dancing.

Mrs. Mary Sargent will give a reception and tea on Tuesday afternoon from 3 to 5 o'clock at her home in Lakeside for the Episcopal church society. Rev. W. M. Ryan, the new rector and wife, will be present and meet the members of the congregation.

Society Personals.

Mr. and Mrs. S. W. Richardson left last Sunday for a week's visit at the World's fair.

Miss Mayme Skeels, sister to Mrs. S. W. Richardson, left last Saturday for her home at Marion, Minn.

F. L. Murray, who has been at Carlsbad for two months, has sailed from Liverpool for home.

Mrs. Millie Inman and two children and Mrs. Ed Angel, of Cleveland, who have been visiting friends and relatives here, have gone to Chicago and are viewing the World's fair before returning home.

Mr. and Mrs. James Sullivan are at the World's fair.

Mrs. G. A. Tomlinson has returned from a month's visit with relatives and friends in Bay City, Detroit and Buffalo. Mr. and Mrs. Tomlinson have taken quarters at the Spalding for the winter.

Miss Maggie Roebuck has returned from a month's visit to the World's fair and with friends in Ohio.

Miss Dollie Simpson is back from the World's fair.

Mr. and Mrs. John Murphy, of St. Paul, are guests of R. N. Marble.

Mr. and Mrs. F. J. Elles left Monday for La Crosse to be present at the wedding of Mrs. Elles' sister which took place there this week. After the wedding the party will visit the World's fair.

Mrs. Jennie Short, sister of Alderman A. M. Cox, is here from Topeka, Kan., for a visit of several months.

The Misses Halley have returned from a two weeks' visit to the World's fair and friends in Chicago.

Mrs. Emil Schmied has returned from the World's fair.

Mrs. A. D. Thomson went to Chicago on Monday afternoon.

Mrs. George Atkins arrived today from Lancaster, O., accompanied by her father and mother, Mr. and Mrs. S. J. Wright.

Mrs. T. Pastoret, of Duluth Heights, has gone to Glendive to visit relatives.

Mrs. Buchanan, of Chicago, who has been visiting here, has returned home.

Mrs. F. L. Stone has returned from Chicago.

Miss Ensign went to Chicago Tuesday evening.

Mrs. A. W. Cleveland has gone to Minneapolis where she will spend about eight weeks.

Miss Etta VanAlstyn has returned from her trip to Chicago and the World's fair.

Rev. W. W. Ryan, the new rector of St. Paul Episcopal church, has arrived from Warren, Pa., accompanied by his wife.

Miss Florence Coffin has returned from Chicago.

S. S. Bradley went to Chicago on Tuesday evening.

O. C. Hartman has gone to Chicago.

F. S. Wardwell and wife were at the World's fair this week.

Mr. and Mrs. H. H. Hoyt have gone to Jamestown, N. Y.

Mrs. A. M. Miller and Miss Maren Miller are at Chicago taking in the World's fair.

Mrs. C. E. Judd and daughter have been at the World's fair this week.

Mrs. P. A. Sjoselius has gone to St. Paul for a two weeks' visit.

Capt. W. H. Smallwood and family left Thursday evening for the World's fair.

Walter Ayers and C. B. Woodruff have returned from the World's fair.

Mrs. F. M. Richardson has gone to Menasha, Wis., for a visit with her son.

Miss Mae Butler, of St. Paul, returned home on Tuesday after a ten days' visit with her cousin, Mrs. J. B. Roy, of Lakeside and Miss Nellie Gieriet.

M. J. Leahy, formerly a resident here, arrived on Thursday with his wife, formerly Miss Rose Ogden, of Minneapolis. Mr. and Mrs. Leahy go to Chicago for a visit before returning to Minneapolis.

Miss Hubbard leaves for the World's fair on Monday.

Mr. and Mrs. J. C. Bulitt, Jr., of St. Paul, and Mrs. Bulitt's mother, Mrs. Western, will remove to Duluth about Nov. 1, and will be welcomed to Duluth's social circle. Mr. Bulitt is counsel for the Northern Pacific road.

Mrs. W. W. Spalding left last evening for the World's fair,

Mrs. C. H. Greene has returned to Buffalo after a fortnight's visit with her sons, F. M. and Robert E. Greene.

W. C. White left yesterday afternoon for Deerwood where he will join Mrs. White and they will go to Chicago, where they will be the guests of Mrs. White's father, Mr. Durand.

Mr. and Mrs. C. Adams, of Deerwood, well known in Duluth, are to spend the coming winter traveling in Africa.

Mrs. C. B. Young went to Hudson yesterday to visit.

Mrs. H. Abrahamson and daughter, Lillie, have returned from a trip to the World's fair and Louisville, Ky.

Nathan Cushing and Miss Cushing, of Boston, Mass., were in the city early this week and were entertained by O. C. and A. W. Hartman.

Mr. and Mrs. C. P. Haines and daughter, Helen, have been at the World's fair this week.

J. R. Myers and family have gone to Galveston, Tex., to take up their permanent residence.

Mr. and Mrs. M. Cook left Wednesday for St. Paul and Minneapolis where Mrs. Cook will spend two weeks visiting friends and relatives. Mr. Cook returned Friday.

J. D. Hofheimer, of Norfolk, Va., left Wednesday for home after a short visit with his sister, Mrs. Ben Heller.

Maj. Upham and daughter, Miss Upham, left on Thursday evening for Chicago.

West Duluth Social Notes.

Cards were received early this week announcing the marriage of Charles Mandelert to Miss Julia Severson of Menominee, Wis., which took place at that place on Thursday of last week. Mr. and Mrs. Mandelert will be at home after Oct. 10.

Misses Booth, Wanless, Stanley, Phillips, Bates, Fisk, Murphy, Lauman, Jennie and Maggie Cargill and McCall went to Virginia last Saturday in President Merritt's private car. They spent the day looking over the mines.

The ladies of the W. C. T. U. gave a "hard times" social last evening. There was a program given and refreshments were served.

Miss May Smith has returned from Marinette, Wis., where she visited.

Mr. and Mrs. L. D. Libby have returned from a visit at Hawley.

Mrs. E. W. McCormick entertained the Ladies' guild of the Episcopal church last Thursday afternoon.

Mrs. J. W. Crooks has gone to Port Arthur to visit for a time.

Mrs. R. H. Pomeroy and daughter, of Bangor, Me., are stopping at the Phillips while visiting Mr. Pomeroy, of the Great Western.

Henry Cline and Stanley Roach have gone to the World's fair.

Mr. Dooher, of Chippewa Falls, who has been a guest of P. R. McDonnell, left yesterday for his home.

Mrs. B. Pennell has gone to Marinette, Wis., called by the death of her sister, Mrs. J. Wilson. Mrs. Wilson is well known in West Duluth.

A reception to Dr. Robert Forbes will be given on Monday evening at the First M. E. church.

Highest of all in Leavening Power.—Latest U. S. Gov't Report.

Royal Baking Powder

ABSOLUTELY PURE

BOSTON FIREMAN SAVED

Rescued on the Shadowy Shore of Spirit Land.

His Friends Summoned to His Dying Bedside—All Hope Abandoned—The Doctors Said He Could not Possibly Live—Then Kickapoo Indian Sagwa Cured—Greatest Triumph on Record.

(From the Boston Globe.)

The strong and positive assertions of the great curative value of Kickapoo Indian Sagwa are easily susceptible of proof.

JOHN C. HARRINGTON.

Wonderful cures right here in New England which have been wrought by this famous medicine of the Red Men—Sagwa—attest to its value.

The following testimonial is the unsolicited indorsement and grateful tribute of an old Boston fireman, Mr. John C. Harrington, now living in Brockton, Mass.

Under date of Oct. 27, 1892, he writes:

"A year ago last Christmas I was taken sick with the grip. A complication of troubles followed which developed Dropsy in its worst form, and for months I was obliged to sitin a chair, day and night, never once lying down in bed. During that long period I had the best medical skill obtainable, and seven doctors attended me at different times, but they could do nothing for me. *I was tapped thirteen times and they took from me in all seventy-eight gallons of water.*

The physicians told my wife that mine was a hopeless case, and told my family to prepare for the worst. My friends and relatives were notified of my condition, that they might take a last farewell.

Among my friends was one who urged me to try Kickapoo Indian Sagwa. I did so and soon after I began taking it there was a marked change for the better; the bloat commenced to leave my bowels and the swelling of my limbs decreased quite rapidly, and in less than a month I was back to my normal size. I have been gaining health and strength ever since.

TODAY I AM A WELL MAN THANKS TO KICKAPOO INDIAN SAGWA.

I think it is the best medicine in existence, and all of my friends think my cure nothing less than a miracle.

I will gladly answer anybody seeking information about this great medicine. J. C. HARRINGTON, 25 Court av., Brockton, Mass."

Kickapoo Indian Sagwa is the grandest remedy of the universe.

The simplicity of its grandeur is the strongest tie that binds it to the confidence of the people.

It is nature's remedy!

Nature provides a cure for every disease of every living creature.

Man in his wisdom can best understand these remedies, and the Indians who have been obliged to depend upon *nature alone* for their curative helps, best understand nature's remedies.

That is why Kickapoo Indian Sagwa is the *safest*, the *best* and the *surest* Liver, Stomach and Blood Renovator—the best remedy for all seasons—the world has ever known.

'Kickapoo Indian Sagwa, *made by the Indians from roots, barks and herbs of their own gathering and curing, is obtainable of any druggist at one dollar per bottle; six bottles for five dollars.*

AMUSEMENTS.

"The Merry War."

If a popular verdict were taken the verdict would be unanimous that the Wilburs are putting forward their best operas toward the close of their engagement. "The Royal Middy" on Thursday night captured everyone and last night "The Merry War" took the audience completely. The music is bright and sparkling and has the melodious pleasing air which the popular taste demands. Miss Kirwin's Elsa was a charming little creature. The character is that of a simple little girl and right well did she portray it, acting and singing with perfect ease and naturalness. Conly as the marquis had a good role and sang it brilliantly. He probably made a better impression than in anything he has previously appeared in. Clark as the general had plenty to do and his excellent voice was frequently heard. Miss Mortimer was at her best and sang splendidly. Kohnle as Balthazar did not allow the fun to lag. J. C. Harvey was on the stage only about three minutes in an extremely ludicious character but made a decided hit, being recalled again and again.

Tonight the Wilbur engagement will close, the company singing "Erminie." Their stay here has been a pleasant and a profitable one and Dulothians will always have a welcome for Mr. Wilbur, charming Susie Kirwin and their admirable company. Tomorrow night "Fra Diavalo" will be sung at West Superior.

MADE AN APPROPRIATION.

County Commissioners Made a Conditional Donation to the Bethel.

The county commissioners yesterday laid over until the next meeting the petition for the formation of school district No. 25. The petition was all right except that it lacked the signature of the county superintendent, which will be secured. A petition for the formation of district No. 26 was received and will be acted upon Oct. 20.

A petition for the improvement of certain roads near Embarrass river was referred to the superintendent of county roads to investigate and report at the next meeting.

An appropriation of $475 was made toward establishing and maintaining a restaurant at the Bethel where cheap meals will be served, conditional, however, upon the city doing the same.

NEW DULUTH HAPPENINGS.

Latest Doings in the Suburb up the River.

NEW DULUTH, Sept. 30.—[Special to The Herald.]—A great deal of lumber, lathing and shingles have been shipped from here this week, some going to St. Paul and Minneapolis.

The ducks are very plentiful between here and Spirit lake and in the early morning are out in force. Several flocks are observed each morning quite near here, but hunters usually look for them too far down the river.

Two large deer came over the hill at Ironton Tuesday and on being pursued swam across the river.

It has been rumored here that the early 6:20 train coming from Duluth is to be taken off. Should it be, the train now coming at 9, were it changed to 8 o'clock, would be more convenient to the public and quite as profitable.

The beautiful coloring of the autumn leaves gives to the woods and shrubbery around here a very picturesque appearance.

Mr. and Mrs. Bleiske and family moved Monday to Short Line Park, a short distance from this place.

Mrs. Melhorn and daughter Edith spent Sunday with friends in Duluth.

Mr. Luerick has moved his family over near the school house on Fourth avenue.

Mr. Bowser, of O'Leary & Bowser, returned Wednesday from a visit to his old home in Michigan, and also from a visit to the World's fair. New Duluth has been well represented there in the past few weeks.

Mrs. Ross is enjoying a visit from her father, Mr. Woods, who came Wednesday from his home in Michigan. Mrs. Woods will soon join him here.

Mrs. Livingstone and children went last week to Duluth for a visit with Mrs. Livingstone's mother.

Mr. Giddings, of Herman, Becklinger & Herman, has returned from a visit to his old home in Wisconsin and an inspection trip at the fair.

Miss Mary Page, who has been to Duluth with friends for some time, has returned to her home on the island near here.

Mrs. Thomas Herber, who has been with her daughters at Madison and Southern Minnesota for the past two months, is expected home this month.

Rev. Mr. Moore has gone to Minneapolis to attend the Congregational convention held there this week.

Professor Stultz, county superintendent of schools, was in the village Tuesday paving an inspection visit to the schools here.

Mr. and Mrs. McNally have moved from their home on Second avenue to Third avenue.

Miss Smith, of this village, has been hired to teach the new room or school to be opened Monday. She was a graduate from the Duluth High school last June.

Rev. Mr. Dawley preached at the Baptist church Wednesday night.

Mrs. Warner, who has been quite ill, is improving.

The Woman's Social league gave a reception to the honorary members last night at the home of Miss Smith. A very enjoyable evening was spent in sociability, Miss Smith proving a most delightful hostess. The honorary members would like many more such evenings.

Misses Holm and Peterson, of Fond du Lac, were in town yesterday.

Miss Louis Sanborn, of Cloquet, has been in the village the past week, the guest of her aunt, Mrs. McNeil. She will be accompanied home by Mrs. McNeil and children Saturday.

Thousands of people are looking Californiaward. They want to know where to go to raise fruit and how to travel cheaply and comfortably. For full answer to these questions, address CALIFORNIA BUREAU OF INFORMATION, Room 1138 Guaranty Loan Building, Minneapolis, Minn.

Send your sons and daughters to Parson's Business college, Burrows' block.

LADIES!

If you have looked all over for Furs and not found what you want, why not try

KROJANKER, The Leading Furrier,

You will surely find it there and at lower prices than you can find anywhere. Call and see

Our Leader!

20-inch Box Cape, like cut, Satin-lined and well made.....$6.50
Astrachan Sacques, 32-inch long, well interlined.....$32.50
Same in Reefer style.....$34.00
Fine London Dye Seal Sacques, 32-inch long, sold everywhere at $250; our price, to order...$165.00
32-inch Fine Mink Sacque....$145.00
Finest Hudson Bay Otters, handsome shades.....$150.00
FIT AND WORK OF ALL GARMENTS GUARANTEED.

It is generally acknowledged that in altering and repairing our work is the best in the city.

GIVE US A TRIAL AND BE CONVINCED.

Largest and Most Reliable Fur House IN DULUTH.

BEAT THIS IF YOU CAN $150

For a Garment made of the finest Hudson Bay Otter Skins, Handsome Shades, Latest Style. FIT GUARANTEED.

All Other Fur Garments at Equally Low Prices.

R. KROJANKER, Leading Furrier,

29 West Superior Street, - DULUTH, MINN.

OPERATIONS SUSPENDED.

The Duluth Ore Company Quit Work and the Franklin Resumed.

Mining was discontinued by the Duluth Ore company last Thursday evening. According to the Mesaba Range, no sale for ore is the cause. About 38,000 tons have been sold and shipped this season. Mr. Gilchrist said that the company would probably do nothing except to sink a couple of testpits this winter. There is a possibility that some stripping will be done but it is very remote. He also said that with the close of this month's business the company would owe no man a cent, which is a very good record for such a season as this. The shutdown throws about fifty men out of employment.

Information was received that the Franklin mine resumed operations with a full force of men Thursday morning and would begin shipping immediately; also that the Standard Ore company has ordered cars and intends to begin shipping from the Hale.

A NEW ORGANIZATION.

The Venetian Mandolin Club Has Sprung Into Existence.

The Venetian Mandolin club is the latest musical organization formed for the purpose of ravishing the ears of the public. The club supports two mandolins, two guitars and one flute. The members are: Edward Werness, manager; A. L. Agatin, D. A. Willard, J. M. Winne and W. W. Huntley. The members are all experienced players of marked ability, some of them, so Mr. Werness states, possessing unusual talent. Mr. Werness himself is a musician of no small note. He has been a member of the Minneapolis Philharmonics and the Florentine orchestra of the some city. He bears flattering testimonials from Sig. Eino L. Perera, the noted teacher of the mandolin and guitar, and Charles R. Shipley, director of the Northwestern Conservatory of Music, at Minneapolis. The organization of this club in Duluth is most sure to result in an increase of interest in mandolin playing.

Learn short hand at Parson's Business college, Burrows' block.

$5,000,000 worth of California fruit was sold East this year. If you want to know where raised, and how to travel cheaply and comfortably address, CALIFORNIA BUREAU OF INFORMATION, Room 1138 Guaranty Loan Building, Minneapolis, Minn.

California's Fruit Crop.

$50,000,000 worth raised this year. Do you want to know where and at what profit the golden orange is raised? Do you want to know where and what profit the unsurpassed California raisin grape is grown or the luscious peach, the loveliest prune in the world, or the magnificent grape? Do you want to know how to travel through that district comfortably and cheaply? If you do, address CALIFORNIA BUREAU OF INFORMATION, Room 1138 Guaranty Loan Building, Minneapolis, Minn.

$4.30 For the Round Trip.

Sept. 25th to 30th inclusive, the St. Paul & Duluth railroad will sell excursion tickets to Minneapolis and St. Paul and return at the above named rate.

F. B. ROSS, Nor. Pass. Agt., 428 Spalding House.

Elevators run till 10 o'clock at Parson's Business college, Burrows' block.

To California Without Change.

The Minneapolis & St. Louis railway has inaugurated a tourist Pullman car service from St. Paul and Minneapolis to San Francisco, Lathrop, Los Angeles, and intermediate points, via Kansas City, Denver, Salt Lake, Ogden and Sacramento. The car is attached to train leaving St. Paul, 9:50, Minneapolis, 10:25 a. m., each Thursday, and a through car will also start from Albert Lea, Minn., each Tuesday, via Des Moines and Omaha. The berths are complete furnished, and the car is provided with a colored porter, who gives you the same attention as though you were in a palace sleeper. There is also provided a cooking range, which is at the service of all patrons, as well as two commodious lavatories. These excursions are known as the Phillips-Albert Lea Route personally conducted excursions, and are gaining wide popularity. Second-class tickets are accepted for transportation, and the charge made for through accommodations is but $3.50 per double berth, which can be shared by two persons, should they desire to occupy the same berth. Reservations should be made several days in advance, and communications, addressed to nearest ticket agent, or C. M. Pratt, General Ticket and Passenger Agent, "Albert Lea Route," Minneapolis, Minn.

H. A. Hamblin, formerly of the firm of McGraw & Hamblin, will open Oct. 2, his new horseshoeing shop in rear of 315 West First street. All work guaranteed. Old patrons solicited.

Who is it pulls teeth without pain? Dr. Schiffman, In Woodbridge block.

Ask anybody, Who is it fills teeth without pain?

"THAT'S WHO!" Ask Anybody.

ORDER FOR HEARING APPLICATION FOR APPOINTMENT OF ADMINISTRATOR.

STATE OF MINNESOTA, COUNTY OF ST. LOUIS, } ss.

In probate court, special term, September 30th, 1893.

In the matter of the estate of Elizabeth G. Eby, deceased:

On receiving and filing the petition of William H. Eby of Harrisburg, Pennsylvania, representing among other things that Elizabeth G. Eby, late of said Harrisburg, in the state of Pennsylvania, on the second day of April, A. D. 1891, at said Harrisburg died intestate, and being an inhabitant of said Harrisburg, at the time of her death, leaving goods, chattels, and estate within this county, and that the said petitioner is a son of said deceased, and praying that administration of said estate be to him granted:

It is ordered, that said petition be heard before said court, on Tuesday the 24th day of October, A. D. 1893, at ten o'clock a. m., at the probate office in Duluth, in said county.

Ordered further, that notice thereof be given to the heirs of said deceased and to all persons interested, by publishing this order on Saturday in each week for three successive weeks prior to said day of hearing, in The Duluth Evening Herald, a daily newspaper printed and published at Duluth, in said county.

Dated at Duluth the 30th day of September, A. D., 1893.

[Seal.] By the Court, PHINEAS AYER, Judge of Probate.

A. R. SPEEL AND FITZPATRICK & MCDERMOTT, Attorneys for Petitioner. 830 O 7-14

STATE OF MINNESOTA, COUNTY OF ST. LOUIS, } ss.

In the Probate Court of the county of St. Louis.

In the matter of the estate of Nehemiah Hulett, deceased.

On reading and filing the petition of Lucy A. Hulett, of St. Louis county, Minnesota, representing among other things that said petitioner, and the said Nehemiah Hulett, deceased, were married in the state of Minnesota on the 7th day of January, 1862; and that said deceased departed this life on the 25th day of July, 1892, without issue; and that on the 10th day of October, 1892, on the petition of Miah T. Hulett, for the probate thereof, an instrument in writing, dated May 28th, 1892, and purporting to be the last will and testament of said deceased, was, by the order of this court allowed as duly proved, and the certificate of this court certifying to such probate thereto attached; and that, as petitioner is advised and believes, the said instrument is revoked by reason of changes in the condition and circumstances of said deceased subsequent to the time of the execution thereof, and that it was not the intention of said deceased at the time of his death, nor since his said marriage that the same should have effect as his last will and testament; and that said instrument was not his last will and testament; and that the order of this court admitting said instrument to probate was procured by fraud, accident or mistake and by excusable inadvertence and neglect; and that said petitioner had no notice of the time and place of the hearing of the application for the probate of said alleged will; and that the publication of the order for said hearing is not due process of law; and that the said will and the order for probate thereof are in no manner binding upon her: In and by which petition she prays that the order of this court admitting to probate the said instrument, so as aforesaid presented as the last will and testament of Nehemiah Hulett, deceased, be vacated and set aside, and that said instrument be declared not to be the last will and testament of said Nehemiah Hulett, deceased, and for such other relief as may be right and equitable.

It is ordered, that said petition be heard before this court, on Monday the 9th day of October, A. D. 1893, at 10 o'clock in the forenoon, at the probate office in the district court house in the city of Duluth, in said county.

And it is further ordered, that notice of the time and place of said hearing be given to all persons interested, by publishing this order on Saturday of each week for three (3) successive weeks prior to said day of hearing, in The Duluth Evening Herald, a daily newspaper printed and published at the city of Duluth in said county.

Dated at Duluth, Minn., the 25th day of Sept., A. D. 1893.

By the Court, [Seal.] PHINEAS AYER, Judge of Probate.

Sept-16-23-30-Oct-7.

NOTICE OF MORTGAGE SALE.

Whereas, default has been made in the conditions of a certain mortgage, made, executed and delivered by Hattie M. Stearns, of Duluth, Minnesota, to William S. Howard, as mortgagee, dated July 22nd, 1892, and recorded in the office of the register of deeds in and for the county of St. Louis and state of Minnesota, on the 27th day of July, A. D. 1892, at 2:15 o'clock p. m., in book 106 of mortgages, on page 167:

And whereas such default consists in the nonpayment of the interest due on the principal sum secured by said mortgage, on which said mortgage there is claimed to be due and is now due at the date of this notice, the sum of one thousand and forty eight dollars and seventy-nine cents ($1048.79) principal and interest.

And whereas no proceeding or action has been instituted at law or otherwise to recover the debt secured by said mortgage, or any part thereof:

Now therefore, notice is hereby given, that by virtue of a power of sale contained in said mortgage, and of the statute in such case made and provided, the said mortgage will be foreclosed by a sale of the premises therein described, by the sheriff of the county of St. Louis, Minnesota, at public auction at the front door of the district court house, in the city of Duluth, St. Louis county, Minnesota, on Friday, the twentieth day of October, A. D. 1893, at ten o'clock in the forenoon of said day to satisfy the amount which shall then be due on said mortgage and the costs and disbursements of the sale and fifty (50) dollars attorney's fees as stipulated in said mortgage in case of foreclosure.

The premises described in said mortgage and so to be sold are the tracts or parcels of land lying and being in the county of St. Louis and state of Minnesota and described as follows to-wit: Lots number four (4), six (6) and seven (7) in block number eight (8), in Helm's addition to the city of Duluth, according to the recorded plat thereof.

WILLIAM S. HOWARD, Mortgagee.

HENRY S. MAHON, Attorney for Mortgagee. Duluth, Minnesota, August 30th, 1893. Sept-2-9-16-23-30 Oct-7-14

MORTGAGE FORECLOSURE SALE.

Whereas, default has been made in the conditions of that certain mortgage, duly executed and delivered by Denyes P. Redding, unmarried, mortgagor, to People's Savings Bank of Duluth, mortgagee, bearing date the fifth day of August, 1890, and, with a power of sale therein contained, duly recorded in the office of the register of deeds in and for the county of St. Louis and state of Minnesota, on the 26th day of August, 1890, at 4:50 o'clock p. m., in book 28 of mortgages, on page 487, and which said mortgage was duly given on the real estate hereinafter described, to secure the payment of the principal sum of twenty-five hundred (2500) dollars, according to the conditions of two certain promissory notes for that sum, described in said mortgage, with interest thereon at the rate of eight per cent per annum, payable semi-annually; and whereas, it was stipulated in and by said mortgage that if default be made in the payment of said principal sum of money, or interest thereon, or any part thereof at the time or times specified for the payment thereof, the said mortgagee, its successors or assigns, was thereupon duly authorized and empowered to foreclose said mortgage and sell the premises therein described, at public auction, agreeable to the statutes in such case made and provided; and whereas, the default in said mortgage consists in the failure, neglect and refusal to pay the interest which became due thereon on the the 5th day of August, 1893; and there is claimed to be due to said mortgagee on said notes and mortgage, at the date of this notice, the sum of one hundred (100) dollars, and no action or proceeding having been instituted at law or otherwise to recover the debt secured by said mortgage or any part thereof:

Now therefore, notice is hereby given, that by virtue of the power of sale contained in said mortgage, and pursuant to the statute in such case made and provided, the said mortgage will be foreclosed by a sale of the premises described in and conveyed by said mortgage, viz: The northeast quarter (ne¼) of the southwest quarter (sw¼) of section twenty-two (22), township forty-nine (49), range fifteen (15) west of fourth P. M., according to the government survey thereof, being in the county of St. Louis and state of Minnesota, with the hereditaments and appurtenances; which sale will be made by the sheriff of said St. Louis county, at the front door of the court house in the city of Duluth, in said county and state, on the 10th day of October, 1893, at 10 o'clock a. m. of that day, at public vendue to the highest bidder for cash, to pay said debt and interest and the taxes, if any, on said premises, and fifty (50) dollars attorneys' fees as stipulated in and by said mortgage in case of foreclosure, and the disbursements allowed by law; subject to redemption at any time within one year from the day of sale, as provided by law.

Dated August 26th, 1893.

PEOPLES SAVINGS BANK OF DULUTH, Mortgagee.

JAQUES & HUDSON, Attorneys for Mortgagee. Aug 26 Sept 2-9-16-23-30

W. L. DOUGLAS $3 SHOE WILL NOT RIP.

Do you wear them? When next in need try a pair.

Best in the world.

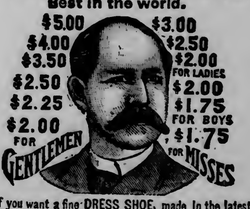

If you want a fine DRESS SHOE, made in the latest styles, don't pay $6 to $8, try my $3, $3.50, $4.00 or $5 Shoe. They fit equal to custom made and look and wear as well. If you wish to economize in your footwear, do so by purchasing W. L. Douglas Shoes. Name and price stamped on the bottom, look for it when you buy W. L. DOUGLAS, Brockton, Mass. Sold by

Suffel & Co., 129-131 West Superior Street.

The Great Eastern Duluth.

Largest Clothing House in the West. Pioneers of Low Prices.

A SUIT

Of Clothes is as hard for some men to buy as a Fall Bonnet for a woman. They'll try on a dozen or more—walk up and down in front of a glass—throw out their chests—stand as erect as a dummy—and tell what "Tailor Sew and Sew" said about their elegant shape.

Well, gentlemen, you're privileged characters in our store. You're welcome to look—to try on, to admire yourself in the glass—to buy or not, as you like. Whether you want a suit

FOR $5.00

or a suit for $15 the welcome "goes" just the same. Have you noticed the new Suit Window today. Notice that elegant Suit in the east side marked $7.00? Think you can better it for five dollars more? Try it. Catch on to those $15 Suits! Every one of them worth $20 or more. That double-breasted Suit marked $10 is another good thing. That's a wearer, too. There are some forty Suits or more in the window today—every one marked with its price. They're like some good people you've met in your life—who improved on acquaintance.

M. S. BURROWS & CO. Superior St. & Third Ave. DULUTH, MINN.

CLOTHIERS and OUTFITTERS.

PERSONAL.

W. H. Squires will go to Chicago this evening.

N. F. Hugo leaves for Chicago this afternoon.

C. C. Merritt and family leave this evening for the World's fair.

John Panton, B. C. Church and J. C. Schaefer were passengers on the Northern Pacific train this afternoon for a duck shooting expedition.

R. C. Judson, of Farmington, is in the city.

O. D. Kinney came down from Ely last evening.

Hopewell Clarke, land commissioner of the St. Paul & Duluth road, is in the city.

Isaac Bearinger, the Saginaw lumberman and capitalist, is in the city.

Judge Winje will return Monday from Chicago.

Miss Walker and sister, Mrs. Williams, leave tomorrow evening for the World's fair.

O. Holling, of Olson & Co., has returned from the World's fair.

O. Hulberg returned last evening from the World's fair.

E. B. Holth left this afternoon for Chicago.

James Staples returned this morning from Chicago.

John Mackenzie is back from the World's fair.

The Wilburs to Return.

Dr. Speer & Co.'s adv. is on page 3.

Mrs. Dinwoodie's Music Room,

313 Sixth avenue east. Teaches Mason's Technic, used by Mathews, Sherwood and Liebling. Office hours Saturday and daily after 4.30 p. m. Social calls Wednesday evening.

Take business course or any select study at Parsons' college, Burrows' block.

PREFER ONE SESSION

High School Scholars Voted Almost Unanimously in Favor of Single Sessions Each Day.

The Question Will be Given Consideration and the School Board May Adopt This Plan.

It Has Many Advantages and Some Disadvantages But Would Probably be Better for All.

The question of one session a day is now claiming the attention of the High school pupils. A vote on the matter was taken this week with the following results: Number of votes cast, 270; number voting for one session per day, 255; number voting against one session, 15. In the High school there are eighteen pupils who have attended schools in other places where the one session plan has been in force and it is to be noted that the whole number voted for that plan. There are some objections to the change as well as numerous advantages. The change means more home study, a saving of time in running back and forth and all that. It would give a better chance for those pupils doing laboratory work or wishing to take musical or manual training. With consecutive periods, there is more or less conflict between the regular and special work.

The change would also be of great advantage to most of the High school teachers. At the present time, the teaching hours compel some of the teachers to work all the evenings and prevent others from doing reading and work necessary to keep up with the classes or properly prepare class work. It would not decrease the hours of work for the High school, but would consolidate the working hours and enable all duties to be performed in a more advantageous manner. Then again, with the pupils, it is a great disadvantage to drop laboratory work, wash hands, change working garments and step into a recitation room.

No change is going to be made hastily nor without the almost unanimous consent of the parents. The matter will soon be brought to the attention of the board, when action one way or another will undoubtedly be taken. Many of the best schools in the United States now follow the one session-a-day plan, with the greatest satisfaction and the best of results.

High School Notes.

The Musical society of the High school, under the leadership of Professor Custance, already numbers nearly 100 members.

The Sophomores effected a partial organization the past week, with the following officers: President, Ralph Clendennin; vice-president, Miss Julia Johnson; secretary, Miss Rena Smith. The vote for class historian was announced a tie and at this juncture the meeting adjourned till Monday, when the election of the remaining officers will take place.

The Freshmen also organized during the week. Those selected to shape the destinies of this class are: Grant Nicol, president; Ruth Scott, vice president; Amelia Meinhardt, secretary; Hale Horton, treasurer; Paul Clarkson, marshal; Henry Carrol, orator; Agnes Dole, historian; Mabel Pressneli, poetess.

The classes in stenography will be organized on Monday next. Owing to the large amount of other work Mr. Brockelburst has been unable to meet students in this branch during the month of September.

A. F. Rudolph now has entire charge of the work in drawing in the High school. This enables Mr. Hutchinson to give his undivided attention to the work in manual training. This department of the High school this year has sixty pupils, an increase of twenty over last year.

The regular weekly faculty meeting was held Wednesday afternoon.

DULUTH BUSINESS UNIVERSITY.

Annual Opening of the Night School Monday Evening, Oct. 2.

The annual opening of the night school of the Business University will occur on Monday evening, Oct 2. A large number have arrange to enter at the opening and the prospects for a very large attendance could not be better. Young men and women who are employed during the day should not miss the opportunity of attending our night school, where the very same facilities for obtaining a thorough commercial, stenography, or telegraphy course will be found as are afforded in the day school. Arrange to enter at the beginning of the term. Location 105 and 107 West Superior street.

$250

Wanted for one year, will pay $25 bonus and 10 per cent interest. Address, G 70, Herald.

Take the elevator to Parson's Business and Short Hand college, Burrows' block.

No More Prize Fights.

Read Dr. Speer & Co.'s adv. on page 3.

Parties wanting moving done see our ad on fourth page, want column. Trunks to any part of the city 25 cents. DULUTH VAN, EXPRESS & STORAGE Co., 315 West First street.

Join the evening classes at Parsons' Business and Short Hand college, Burrows' block.

Anderson florist, 331 West Superior st.

DR. PRICE'S Cream Baking Powder.

Pure Cream of Tartar Powder—No Ammonia No Alum

Used in Millions of Homes—40 Years the Standard

NOW SCHOOL HAS BEGUN

Look Well to the Health of the Childred.

Girls and Boys Who Are Studying Need Strength.

Experience of Principle L. L. Camp and Prof. C. C. Harper.

School has begun.

Days of suffering for many nervous, sickly children, especially in the high and grammer schools are at hand. Parents and teachers should see that the store of nervous vitality acquired in the summer vacation is not impaired. The value of Paine's celery compound in keeping children strong and vigorous is illustrated in the experience of Mr. A. W. Fisher of South Bay City, Mich., who writes:

"My children, Florence, Clarence, and Demott, are now enjoying excellent health since they used Paine's celery

PROF. C. C. HARPER.

compound, though before they were weak and run down. I credit their strength and vigor entirely to their liberal use of the compound.

Principal L. L. Camp, of the famous Dwight school, of New Haven, and father of Walter Camp the celebrated college athelete says, "I have taken several bottles of Paine's celery compound, not because I was sick but because I wanted to keep well. I believe in keeping well and can do so best by the use of this helper of nature."

Prof. C. C. Harper of Mt. Carmel, Ill., says:

"My school work has proved a great mental strain, and every spring I have found myself thoroughly worn out. In the spring of 1890 I thought that I could not complete the school term, for I was almost prostrated.

"About that time I commenced the use of Paine's celery compound with splendid results. The use of two bottles completely restored my health. I have been in my present position for eight years, and I am certain that this compound has enabled me to carry on my school work, when without it I should have been compelled to give up."

CITY BRIEFS.

Cullum, dentist, 702 Palladio.

Smoke Endion cigar. W. A. Foote & Co.

"Use the best" Duluth Imperial flour.

McMillen & Tenbusch, architects; King block.

Money 5½ to 8 per cent. T. O. Hall.

Choice warm rooms at reduced rates to permanent roomers. Hotel Brunswick (opposite Spalding.)

The Duluth Turn Verein will give its first grand ball on Tuesday evening next at Turner hall. This society always entertains in a highly creditable manner and this occasion will be no exception.

E. L. Cobb, of Camden, N. J., known as "the Commercial Traveler Evangelist" will speak to young men in the Y. M. C. A. hall Sunday afternoon at 4 o'clock. He is said to be a very entertaining speaker.

Andrew J. Johnson has brought suit against the Northern Pacific railway for $25,000 for personal injuries received at Brainerd on Feb. 12, 1888. The road in its answer submits a contract signed by Johnson accepting $3,999 as full settlement for his injuries.

Mrs. Kimball will preside at the organ at the First Methodist church tomorrow.

November 1 has been fixed as the date and the Temple Opera house as the place for the benefit concert to Matie Bowen who is to go to Europe to cultivate her voice. A program of musical excellence is to be arranged.

Rev. W. W. Dawley will address the meeting at the Bethel tonight. There will be special music.

Births as follows have been reported to the board of health: Delbert and Lamonia Rush, 326 East Sixth street, a son; Charles and Katie Wieland, 530 Third avenue east, a daughter; Peter and Alice Battock, 28 Cascade square, a son.

The body of Nelson McLelland, who died a few days ago at St. Lukes hospital, will be taken this afternoon to Harrison, Ont., by his brother who came from Erie, Penn.

A marriage license was issued today to Joseph Zottek and Josie Krysiak.

First citizenship papers have been issued in district court to Eliza Maude Whitende.

A decision on the application of Frederick Pinkman to enter swamp land was received from the Washington land office today. The decision of the local officers that the application be rejected was sustained.

$100 Reward, $100.

The reader of this paper will be pleased to learn that there is at least one dreaded disease that science has been able to cure in all its stages, and that is catarrh. Hall's Catarrh Cure is the only positive catarrh cure known to the medical fraternity. Catarrh being a constitutional disease, requires a constitutional treatment. Hall's Catarrh Cure is taken internally, acting directly on the blood and mucous surfaces of the system, thereby destroying the foundation of the disease, and giving the patient strength by building up the constitution and assisting nature in doing its work. The proprietors have so much faith in its curative powers, that they offer $100 dollars for any case that it fails to cure. Send for list of testimonials.

Address, F. J. CHENEY & CO., Toledo, O.

Sold by druggists, 75c.

A. WIELAND,

123 West Superior Street.

FALL FOOTWEAR!

It is Essential to Health To Wear Good Shoes in the Fall.

LADIES'

Cork Sole Shoes make an easy, comfortable and healthful Shoe.

WE HAVE THEM.

MEN'S

Cork Sole, Enameled Leather, Calf Lined waterproof,

$4.00 per pair.

See Our

Heavy Sole Shoes at $2.50, $3.00 and $4.00.

Our $3.50

Welt-Sewed Shoes are stylish and easy, and as good as are sometimes offered at $4.00 and $4.50.

Misses' and Children's Dep't.

Misses' Dongola Button, 1 1-2, $1.00
Misses' Dongola Patent Tip - $1.50
Misses' Patent Goat Shoes, always $2.50; put on sale at $1.50
Child's Good Dongola Button, 8 to 10 - - - $1.00
Infant's Dongola Button, - 50c
Infant's Moccasins, - - 25c

Calf Shoes at $2.50.

See our Calf Shoe at the price. They are stylish and durable.

Boys' Shoes

That will wear. TRY THEM. IT PAYS.

A REMINDER!

Felt Slippers and Shoes. They Have Come.

RELIABLE FOOTWEAR ALWAYS AT THE LOWEST PRICES.

A. WIELAND.

We've Said It!

Over and over again that anybody needing a Stove would do well to examine The GARLAND. Made in all styles and sizes, but in only one grade. They are the most economical heaters and cookers built today, and are acknowledged to be

The Best In the World.

ALL STYLES AND SIZES FOR EVERY KIND OF FUEL. THE GENUINE ALL BEAR THIS TRADE-MARK Beware of imitations. GARLAND STOVES AND RANGES The World's Best

We carry the largest line of Stoves and Ranges in the city and invite your inspection.

Marshall-Wells Hardware Co.,

409-411 West Superior St.

Silberstein & Bondy

We've Got the Reputation For Always Having The Best Line of

Our Stock Is Now Complete Visit The Departm't Tonight.

IF you wish to drink a choice Glass of Lager call for

Fitger's Beer.

Wholesome, Palatable and Nourishing

STORAGE OF HOUSEHOLD AND OTHER GOODS

At 206 West Michigan Street.

DULUTH FEED & STORAGE CO.,

D. A. DUNLAP, Manager.

Long Time Loans!

Fifty years, at per cent, with privilege of renewal, in sums as follows, to-wit:

15 One Thousand Dollar Loans.
3 Five Thousand Dollar Loans.
2 Ten Thousand Dollar Loans.
2 Twenty Thousand Dollar Loans.
1 Forty Thousand Dollar Loan.
1 Sixty Thousand Dollar Loan.

Read the terms and reasons therefor, and take the opportunity of your life to make one dollar go as far as two.

Borrow where you are never compelled to pay the principal, only the interest, and that at a low rate. Then you virtually own the property and get the benefit of the rise in value. Do not wait for better times, or you will not get such opportunities.

On account of physical difficulties which will require my close attention the balance of my life, I will offer three excellent pieces of property on Superior street and three splendid properties on First street, also a few good residence lots for lease to parties who will improve the same, for the full term of **fifty years without re-valuation** at an annual rental of **five per cent** and taxes, payable semi-annually in advance in **lawful money of the United States.** These properties are all near the actual business center of Duluth and will in ten years be worth from three to five times the valuation fixed upon them now.

Call on or address,

J. H. TRIGGS,
1415 East First Street,
Duluth, Minnesota.

Or telephone No. 415.

Teas! Teas! Teas!

OUR OWN IMPORTATION.

Save middleman's profit by purchasing from the

SIMON CLARK GROCERY CO.

17 East Superior St.

First Quality Indian Pekoe.....65c
Second Quality Indian Pekoe.....50c
Third Quality Indian Pekoe.....40c
English Breakfast Tea.....30 to 55c

The above Teas at their respective prices are the

BEST VALUES EVER OFFERED

IN THIS MARKET. CALL FOR SAMPLES.

Simon Clark Grocery Company

17 EAST SUPERIOR STREET.

TEMPLE OPERA HOUSE

Wilbur Opera Co. and Susie Kirwin

TONIGHT.....ROYAL MIDDY
TOMORROW NIGHT.....MERRY WAR
SATURDAY MATINEE.....Bohemian Girl
SATURDAY EVENING.....ERMINIE

Seats now on sale at box office and Kilgore & Stewart's. Prices: 15c, 25c, 35c and 50c. Matinee: 25c all parts of the house.

Monday Matinee and Evening, W. S. Cleveland's All United Minstrels

CAPT. MAGNUS ANDERSON

WILL DELIVER HIS

INTERESTING LECTURE

On The Norsemen, Their Voyage to Vinland, The Old Viking Ship, The New Viking's Voyage to the World's Fair, and His Thrilling Adventure on the Sixty Days Trip on the Ocean

In Turner Hall,

Sixth Avenue East and Third Street,

Saturday, September 30th, 8 p.m.

ADMISSION, 25 CENTS.

M. LEVIN,

EXPERT OPTICIAN

Eyes Examined, Satisfaction Guaranteed

No. 501 W. Superior St. Up Stairs.

MONDAY, TUESDAY and WEDNESDAY, OCT. 2nd, 3rd and 4th,

Grand Opening of Fall Styles, - - At Freimuth's!

Great Display of Millinery, Dress Goods, Silks, Cloaks, Draperies, Etc. Immense Bargains will be offered all over the store during the Opening. Look for further particulars in Tomorrow's News Tribune.

I. FREIMUTH, Proprietor.

MINNESOTA HISTORICAL SOCIETY

FINISH

DULUTH EVENING HERALD

JUL 1 1893 THRU SEP 30 1893

Duluth Evening HERALD

Inclusive Dates: July 1 1893 — Sept. 30 1893

208-4 -1978
210-4 -1978

Originals held by: MHS X Other ___

Prepared by: C. Loring MD	Date: 4/20/78	Format: 1A X 2B ___
Filmed by: LT	Date: 4-26-1978	Camera No. Rad'
Reduction Ratio: 15	Voltmeter .40/77.12	No. Expos. 544
Prelim. Inspection by:	Date:	Density:
Target Resolution: ___/mm	O.K. ___ Reject ___	Length: